SWEET BRIAR COLLEGE
3 2449 0297290 8

1961

BRIAR PATCH

371.305 S976b
1961
Presented by
Staff of Briar Patch S.C.

MARY
HELEN
COCHRAN
LIBRARY

SWEET BRIAR COLLEGE

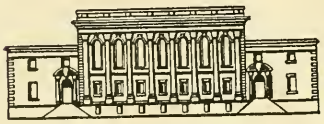

99930

THE NINETEEN HUNDRED SIXTY ONE

BRIAR PATCH

Ann Pendleton Powell
Editor in Chief

Judith Gale Hartwell
Business Manager

PUBLISHED BY THE JUNIOR CLASS, SWEET BRIAR COLLEGE SWEET BRIAR, VIRGINIA

Reflections

Sweet Briar was founded in memory of Daisy Williams and began its first academic year in 1906. The history of the college and the Plantation before it is all around us, but it is the present and the future which must occupy us.

Our world is not the one Daisy Williams knew. We live under the threat of world annihilation. Students at Sweet Briar, like students everywhere, have studied the philosophies and actions of men. We are told we are the hope for the future and for President Kennedy's New Frontier. We have been nursed in the past, but we are ready to answer the challenge of the present, while we are here and when we leave.

In the 1961 BRIAR PATCH we have tried to present this year at Sweet Briar, the present in the setting of the past. As you read this, it, too, is past and we are moving into the future.

99930

Table of Contents

Book One — *Administration and Faculty*

ADMINISTRATION — Page 12
FACULTY — Page 16

Book Two — *Classes*

SENIORS — Page 25
JUNIORS — Page 73
SOPHOMORES — Page 85
FRESHMEN — Page 93

Book Three — *Organizations*

Book Four — *Athletics*

Book Five — *May Day*

Book Six — *Advertisers*

PATRONS — Page 146
ADVERTISERS — Page 148
STUDENT DIRECTORY — Page 160

Book Seven — *Graduation*

Dedication

We dedicate the 1961 Briar Patch to Dr. Gerhard Masur—Writer, Historian, Professor who has offered us his own understanding, respect, and love for the ideas and deeds of men.

Class in the West Dell in front of Sweet Briar House.

Studying in front of Fletcher Hall before class.

The Big Refectory and Juniors on the Junior Bench.

Sweet Briar seen from the Dairy.

The library between classes.

The Boat House and the lake in spring.

Back to Reid and Dew after class.

The Opening Convocation is an almost mystical ceremony as the students and faculty gather for the first time after the long vacation to resume their pursuit of Knowledge and Truth.

Administration and Faculty

ANNE GARY PANNELL
President

Board of Directors

Thomas C. Boushall, A.B., *Chairman* ..... Richmond, Va.

C. Raine Pettyjohn, M.E. ..... Lynchburg, Va.
Vice-Chairman and Secretary

Sara Shallenberger Brown, A.B. ..... Harrods Creek, Ky.

Connie M. Guion, M.D., D.Sc. ..... New York, N.Y.

Adrian M. Massie, B.A. ..... Rye, N.Y.

Buford Scott ..... Richmond, Va.

Executive Committee

Mrs. Brown, Mr. Pettyjohn, Mr. Scott

The Chairman of the Board and the President of the College are members ex-officio.

Board of Overseers

Thomas C. Boushall, *Chairman*

C. Raine Pettyjohn, *Vice-Chairman and Secretary*

Margaret Cornwell Schmidt, A.B. ..... St. Louis, Mo.
Lawson W. Turner ..... Forest, Va.
Gorham B. Walker, Jr., B.A. ..... Lynchburg, Va.
Mildred W. Warner ..... Tuscaloosa, Ala.
Martha Lou Lemmon Stohlman, Ph.D. .. Princeton, N.J.
Wright Bryan, B.S. ..... Cleveland, Ohio
Hugh K. Duffield, A.B. ..... Philadelphia, Penn.
Sarah Belk Gambrell, A.B. ..... New York, N.Y.
Charles H. Murchison, LL.B. ..... Jacksonville, Fla.
Elizabeth Pinkerton Scott, A.B. .... North Garden, Va.
The Rt. Rev. Richard S. Watson, D.D. ..... Salt Lake City, Utah
J. H. Tyler McConnell, LL.B. ..... Wilmington, Del.
Edward Thompson Wailes, B.S. ..... Washington, D.C.
John J. Corson, Ph.D. ..... Washington, D.C.
J. Wilson Newman, J.D. ..... Short Hills, N.J.
Charles N. Prothro, B.B.A. ..... Wichita Falls, Texas

* * *

Anne Pannell, D.Phil., *ex-officio, President of the College*
Phoebe Rowe Peters, A.B., *ex-officio, President of the Sweet Briar Alumnae Association*

Members of the Board of Directors are also members of the Board of Overseers.

Seated: Brown, Stohlman, Pannell, Boushall, Guion, Gambrell.

Standing: Peters, Prothro, Massie, Corson, Walker, Scott, Watson, Schmidt, Bryan, Newman, Pettyjohn, Turner, Wailes.

MARY J. PEARL
Dean

JULIA S. deCOLIGNY
Assistant Dean

DEANS

DOROTHY JESTER
Dean of Students

MARION G. COTTON
Assistant Dean of Students

Administrative Staff

Martha von Briesen, Jean Louise Williams, Hilda Gray Hite, Peter V. Daniel, Jeanette Boone, H. Tyler Gemmell, Elizabeth Bond Wood.

EXECUTIVE OFFICERS

ANNE GARY PANNELL, D.Phil. (Oxon.), LL.D. . . . *President*

META GLASS, Ph.D., Litt.D., LL.D., D.C.L. . . . . *President Emeritus*

MARY J. PEARL, Ph.D. . . . . *Dean*

JULIA S. DECOLIGNY, M.A. . . . . *Assistant Dean*

DOROTHY JESTER, A.B. . . . . *Dean of Students*

JEAN LOUISE WILLIAMS, A.M. . . . . *Director of Admission*

JEANETTE BOONE, A.B. . . . . *Recorder*

PETER V. DANIEL, B.A. . . . . *Assistant to the President; Treasurer*

HILDA GRAY HITE, B.A. . . . . *Executive Secretary and Administrative Assistant to the President*

H. TYLER GEMMELL, M.S. . . . . *Librarian*

ELIZABETH BOND WOOD . . . . *Executive Secretary, Alumnae Association*

MARTHA VON BRIESEN . . . . . *Director of Public Relations*

RICHARD W. BARRON

Visiting Lecturer in Government. B.A., Knox College; Ph.D., University of Virginia.

ARTHUR S. BATES

Professor of Romance Languages. A.B., Hamilton College; A.M., Ph.D., Cornell University.

CAROLYN BATES

Instructor in English. B.A., Mississippi State College for Women; M.A., University of Illinois.

BELLE BOONE BEARD

Professor of Sociology. Secretary of Faculty. A.B., Lynchburg College; M.A., Ph.D., Bryn Mawr College.

JANE C. BELCHER

Professor of Biology. A.B., Colby College; A.M., Columbia University; Ph.D., University of Missouri.

GLADYS BOONE

Professor of Economics. B.A., M.A., University of Birmingham, England; Ph.D., Columbia University.

CARL BRICKEN

Professor of Music. B.A., Yale University; Student, École Normale, Paris; Mannes School of Music, New York.

JOANNE BROWNLEE

Instructor in Chemistry. B.A., Agnes Scott College; A.M., Mount Holyoke College.

LAURA T. BUCKHAM

Professor of Romance Languages. A.B., University of Vermont; A.M., Ph.D., Radcliffe College.

ROBERT L. COON

Assistant Professor of French. B.A., Dartmouth; M.A., Princeton University.

WALLACE DACE

Associate Professor of English. A.B., Illinois Wesleyan University; M.F.A., Yale University; Ph.D., University of Denver.

ARNOLD A. DELGRECO

Visiting Associate Professor of Italian. B.S., New York University; A.M., Ph.D., Columbia University.

HELEN J. DOW

Visiting Lecturer in Art. B.A., University of Toronto; M.A., Ph.D., Bryn Mawr College.

ELIZABETH EMERSON

Assistant Professor of English. A.B., Mount Holyoke College; M.A., University of Tennessee; Ph.D., Bryn Mawr College.

DOROTHY M. FAULCONER

Instructor in Education and Psychology. A.B., Lynchburg College; M.Ed., University of Virginia.

RUTH M. FIRM

Assistant Professor of Art. B.S., M.A., Columbia University.

Andrew W. Francis, Jr.

Instructor in Chemistry. B.S., Rhode Island School of Design.

Lesley Lee Francis

Assistant Professor of Spanish. A.B., Radcliffe College; A.M., University of Miami.

Maxine Garner

Professor of Religion. A.B., Woman's College of the University of North Carolina; M.A., Union Theological Seminary, Columbia University; Ph.D., University of Aberdeen.

Thomas V. Gilpatrick

Assistant Professor of Government. B.S., M.A., University of Illinois; Ph.D., University of Chicago.

G. Noble Gilpin

Professor of Music. B.Mus., M.Mus., Syracuse University; D.S.M., Union Theological Seminary.

Milan E. Hapala

Professor of Government and Economics. A.B., Beloit College; A.M., University of Nebraska; Ph.D., Duke University.

Douglas P. Hinkle

Assistant Professor of Spanish. B.A., M.A., University of Virginia.

Patricia Horst

Assistant Professor of Physical Education. B.A., Ohio State University.

A. Phillippe Jacoby

Assistant Professor of Sociology. B.A., Park College; Ph.D., University of Rochester.

Gertrude Jacoby

Assistant in Biology. B.A., University of Rochester.

Rose Mary Johnson

Instructor in Biology. A.B., Hood College; M.A., University of Virginia.

Ernest N. Kirrmann

Associate Professor of German. B.S., College of the City of New York; M.A., Teachers College, Columbia University; Ph.D., Northwestern University.

Mary Ann Lee

Professor of Mathematics. A.B., Randolph-Macon Woman's College; A.M., University of Wisconsin; Ph.D., Cornell University.

Esther B. Leffler

Associate Professor of Chemistry. B.S., Pennsylvania State University; Ph.D., University of Virginia.

Patricia E. McCarty

Instructor in Physical Education. B.A., Mount Holyoke College.

Katherine MacDonald

Associate Professor of Physical Education. B.S., Tufts College; M.A., University of Iowa.

GERTRUDE MALZ

Professor of Greek and Latin. A.B., Swarthmore College; A.M., Ph.D., University of Wisconsin.

IRENE MARIK

Assistant Professor of Music. Graduate, Budapest College of Music; Piano Professor's Diploma, Liszt Academy of Music, Budapest.

GERHARD MASUR

Professor of History Ph.D., University of Berlin.

R. JOHN MATTHEW

Professor of French. Director, Junior Year in France; A.B., University of New Hampshire; Diplome, Franco-American Institute of Vichy; Docteur de l'Universite de Clermont-Ferrand.

ELIZABETH F. MOLLER

Professor of Psychology. A.B., Goucher College; A.M., Clark University; Ph.D., Cornell University.

LYSBETH W. MUNCY

Professor of History and Government. A.B., Vassar College; A.M., Ph.D., Brown University.

LAWRENCE C. NELSON

Professor of English. B.A., Luther College; A.M., University of Texas; Ph.D., University of Virginia.

LOREN OLIVER

Instructor in Art. B.F.A., John Herron Art Institute; M.F.A., Tulane University.

PETER PENZOLDT

Associate Professor of Modern Languages. Licence ès Lettres, Doctorat ès Lettres, University of Geneva.

JOHN A. PHIPPS

Instructor in Physics. B.S., Virginia Polytechnic Institute.

ETHEL RAMAGE

Professor of English. A.B., Barnard College; A.M., Columbia University; Ph.D., University of Wisconsin.

SARAH THORPE RAMAGE

Associate Professor of English. B.A., Newcomb College; M.A., Bryn Mawr College; Ph.D., Yale University.

LILLY L. RAPPAPORT

Whitney Professor of Physics. Ph.D., University of Vienna.

JAMES A. RAWLEY

Professor of History. A.B., A.M., University of Michigan; Ph.D., Columbia University.

CAROL M. RICE

College Physician and Professor of Hygiene. A.B., Smith College; A.M., Wellesley College; M.D., University of Wisconsin.

HARRIET HOWELL ROGERS

Professor of Physical Education. A.B., Mount Holyoke College; Graduate of New Haven Normal School of Gymnastics.

MARY E. ROGERS

Instructor in History. A.B., M.A., University of Pennsylvania.

MARION BENEDICT ROLLINS

Wallace E. Rollins Professor of Religion. A.B., Barnard College; A.M., Ph.D., Columbia University; B.D., Union Theological Seminary.

RICHARD C. ROWLAND

Associate Professor of English. A.B., Columbia College; B.A., M.A., D.Phil., (Oxon.).

JOHN R. SHANNON

Instructor in Music. B.S., Davidson College; M.A., University of North Carolina.

ELIZABETH F. SPRAGUE

Associate Professor of Biology. A.B., A.M., University of California; Ph.D., Claremont Graduate School.

PHYLLIS W. STEVENS

Associate Professor of Psychology. A.B., Oberlin College; M.A., Ph.D., University of North Carolina.

WILLIAM M. TRAUSNECK

Assistant Professor of Education. A.B., Richmond College; M.S., University of Richmond.

LUCILE UMBREIT

Professor of Music. A.B., Radcliffe College; A.M., Vassar College.

BERTHA PFISTER WAILES

Visiting Lecturer, Division of Social Studies. A.B., Sweet Briar College; M.A., University of Virginia.

JANE WHEELER

Instructor in Religion. A.B., Sweet Briar College.

LEONORA A. WILKSWO

Assistant Professor of Mathematics. A.B., Montclair, New Jersey, Teacher's College; M.A., Columbia University.

FACULTY NOT PICTURED

MARY J. PEARL

Dean; Professor of Greek and Latin. B.A., University of Toronto; A.M., Ph.D., University of Michigan.

BETTIE FORTE

Assistant Professor of Greek and Latin. A.B., Agnes Scott College; M.A., Bryn Mawr College.

LESLIE HARRIS

Director, Asian Studies Program. B.A., M.A., Memorial University, Newfoundland; Ph.D., University of London.

MARY JANE A. LINKER

Instructor in Physics. A.B., Agnes Scott College; M.S., University of North Carolina.

PERRIN LOWERY

Visiting Lecturer in English. A.B., University of the South; A.M., Ph.D., University of Chicago.

JUDITH A. MCMORAN

Instructor in Physical Education. B.S., Beaver College; M.S., Smith College.

DAW MYA SEIN

Visiting Professor of South Asian Studies. M.A., Rangoon University; B.Litt., Dip.Ed., (Oxon.).

CARL STERN

Visiting Lecturer in Economics. A.B., Colby College; M.B.A., Ph.D., University of Pennsylvainia.

JOHN K. TICE

Assistant Professor of Philosophy. B.A., University of North Carolina.

ARTHUR L. VOGELBACK

Professor of English. B.A., Wesleyan University; M.A., Columbia University; Ph.D., University of Chicago.

LUCILLE E. WHYBURN

Associate Professor of Mathematics. A.B., Montclair, New Jersey, Teachers College; M.A., Columbia University.

September . . . those first days of school . . . hundreds of suitcases . . . tearful farewells . . . the girls in white take over . . . orientation and meetings with everyone . . . the old ones drift back. . . .

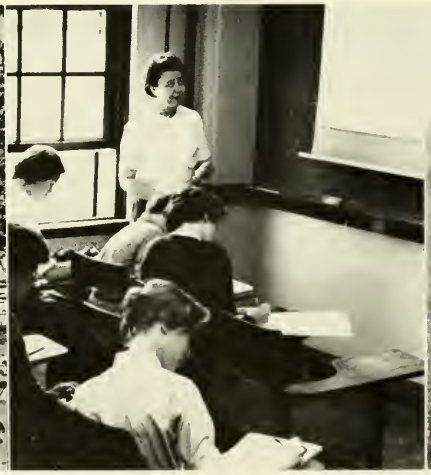

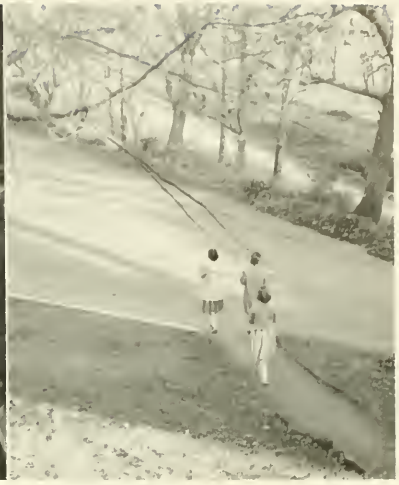

the auditorium is growing . . . classes and taking notes once again . . . dorm hockey . . . discussing the summer over tea . . . smoker sessions . . . neighbors from W. & L. and U. Va. appear . . . yes, we're back.

The Reading Room in the library becomes a second home,

doing Social Studies and Classical Civilization.

Classes

Seniors

After four years of all-night term papers and solving universal problems, we are ready to attack the world. We imported Merrie Old England for May Day and Mame for the Senior Show and learned about Sweet Briar and ourselves in the process. We survived unlimited overnights as Juniors and graduate record exams as Seniors. Comprehensives, Graduation—college is over and life outside beginning. We are full of hopes and promise.

SENIOR CLASS OFFICERS

Jane Arensberg, president; Nancy Hall, vice-president; Jana Staley, treasurer; Mary Denny Scott, secretary.

Class of Nineteen Sixty One

LYNN HARRISON ADAMS

WASHINGTON, D.C.

Minnie Ha Ha . . . Sam . . . the Roach . . . "My children!" . . . Morton's bevy of blondes . . . "But it's modern and I'm traditional" . . . red wine plus green rug equals the blues . . . doggy door . . . "I'm taking Sin with me" . . . Fifteen dollar refund . . . crown of thorns . . . cracker crumbs on the bedspread . . . Modern Trauma . . . machine gun laugh . . . "Then I got mad and pierced my ears" . . . B.R.B. & P.M.

MATHEMATICS. *Social Committee; Dance Club; Bum Chum;* BRIAR PATCH: *Freshman Show; May Court, Crown Bearer.*

MATHEA LYNETTE ALMEN

ANNAPOLIS, MARYLAND

"Pooh" . . . "No, it's My car" . . ."George says." . . . I'm absolutely Livid" . . . a student can survive on a three day week . . . "I'm going home tomorrow" . . . everything in its place . . . In bed by 9:30—"But I'm tired" . . . "What's for breakfast" . . . Portrait of a lady . . . shy and sweet . . . "These are my drowsy days, in vain I do now wake to sleep again."

PSYCHOLOGY. *Church and Chapel Committee; Freshman Show; Senior Show.*

ELLEN PATRICIA ANDERSON

WINCHESTER, MASSACHUSETTS

Patti . . . "I'm sikh this week" . . . "absolutely posilutely" . . . the Superior Woman . . . "What will I do in Alaska?" . . . cracked (egg-)head . . . "I just cahn't" . . . "crimanentlies" . . . "Anyone for cahfee?" . . . scrambled egg and jelly—together? . . . crosswords . . . purpleness . . . semi-blonde . . . five-year-old college graduate: is this a record?

INTERNATIONAL AFFAIRS. *Inter-Club Council; Social Committee; Campus Chest Committee; Church and Chapel Committee; Lectures and Concerts Committee;* NEWS, *staff; World Affairs Club, President; Freshman Show; Senior Show.*

SHAHNAZ ANWAR ALI

LAHORE, PAKISTAN

Six yards of silk and a sense of humor . . ."We don't discuss that sort of thing in Pakistan" . . . 2:00 (a.m.) scholar . . . "Teach me some slang." . . . wonderfully adaptable, but not Americanized . . . NOT Biology! . . . "I'll ring her up." . . . gracious, soft-spoken and admired.

ENGLISH. *YWCA, Chairman of Phyllis Wheatley Project; Tau Phi; World Affairs Club, Vice-President; Sweet Briar Scholarship.*

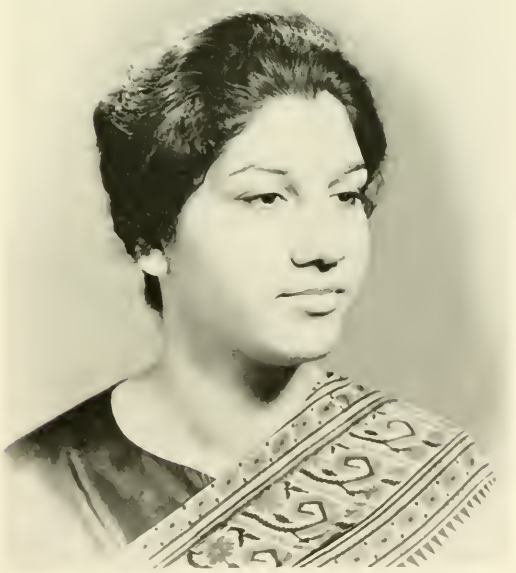

SUSAN WILLOUGHBY APPLEGATE

WYOMING, OHIO

Willoughby . . . Willo . . . "Clever ol' Willo" . . . "The Illustrious One" . . . "Next to T. Bear. I love YOU best" . . . Star of the Junior Banquet . . . "I'm never going to drink again" . . . "Tomorrow I'll egg-steak-prune-it" . . . "kaay" . . . "just tell me gently what I did last night" . . . Queen of College Council . . . "Eee-Eee-EEE" . . . Back with the animal trainer, tra-la . . . "I put all my worries in a box, sit on the lid, and laugh."

ENGLISH. *Fire Warden; Inter Club Council; Orientation Committee; May Day Committee;* NEWS; BRAMBLER; *Freshman Show; Aints and Asses, The Illustrious One; Saccharine Thorne Gang.*

JANE ARENSBERG

PITTSBURGH, PENNSYLVANIA

Janie . . . self-panicker . . . blue eyes and dimples . . . kiddie banner . . . crew enthusiast . . . Gotta *woRsh* my hair . . . Janie, coiffeuse . . . "absoludly and udderly" . . . Beer in the library . . . Pittsburgh's NOT dirty . . . Everyone's confidante . . . More bounce to the ounce . . . Parisian undies . . . "Scusi" . . . "How do you spell . . . ?"

GOVERNMENT. *Senior Class President; Campus Chest Committee; Orientation Committee; Church and Chapel Committee; World Affairs Club; Chung Mung; Who's Who in American Colleges and Universities; Freshman Show; Senior Show.*

ANNE ODENEAL BABSON

ANNISQUAM, MASSACHUSETTS

"Jilly" . . . Jack's twin sister . . . "Who's your guy?" . . . Oh, doctors! . . . candid and affectionate . . . The Blessing . . . ski model . . . "It's time to fall in love again" . . . week long excursions . . . H.M.S.IV . . . Dartmouth and me . . . moooo Townley! . . . Self-appraising short stories . . . naps, bridge, and magazine articles . . . original outfits . . . "Here let me stay, by these wild horses of the sea."

ENGLISH. *Choir;* NEWS; BRIAR PATCH. *Sports Editor; Varsity Lacrosse Team; Freshman Show; Senior Show.*

BARBARA SINGLETON BEURY

CHARLESTON, WEST VIRGINIA

B.B. . . . Zelda . . . "Quiet! I'm creating" . . . Den of iniquity . . . "rosetta" wine in the rain . . . "Let's rearrange the furniture" . . . proper bohemian . . . jack-of-all Arts mastering One . . . Fags-Fitzgerald, Coffee-Kerouac, Hooch-Hopkins . . . Under the shadow of the peak . . . "We're all asymmetrical tadpoles" . . . B.R.B. . . . "Fulfillment destroys the dream."

AMERICAN STUDIES. *Paint and Patches; Dance Club; Orientation; Vocational Guidance Committee;* NEWS; BRAMBLER. *Business Manager, Art Editor; Freshman Show; Senior Show; Recipient of 1959 Jean Besslievre Boley Award.*

Senior Class

CAROLINE DODGE BIRDSALL

PALM BEACH, FLORIDA

Bird . . . Good Aire . . . Five blouses a day . . . Hard-as-Nails. Gelatin. Dermafresh.-result: Emerald cut diamond . . . C.B.S. . . . The Bird and the B . . . P.M. . . . toothpick legs . . . "that type thing" . . . "Oh. to be a goddess." . . . Moonlit palm trees. balmy seashores—the night they invented champagne . . . "As is love, she is patient and kind."

RELIGION. *Choir; Junior Class. Treasurer; Chung Mung. Treasurer; Social Committee;* NEWS; BRIAR PATCH; *Freshman Show; Senior Show.*

JEANNE WATERS BOUNDS

RICHMOND. VIRGINIA

"Teenie" . . . the little robot . . . the missing link in I.B.M. . . . stacked . . . Tom's. Jeanne? "We'll see . . . What's behind those impish eyes? . . . Perfection—and oh rare modesty! . . . the little tweed . . . Tall oaks from little acorns grow . . . "all that sternness amid charm, all that sweetness amid strength."

MATHEMATICS. *Student Government Association, Treasurer, Vice-President; Freshman Class, Treasurer; Inter-Club Council, Chairman; Orientation; Student Development Fund Committee; Bum Chum; Chung Mung; Varsity Hockey Team; May Day Committee, Treasurer; Freshman Show; Senior Show; Dean's List; Phi Beta Kappa; Junior Honors; Who's Who in American Colleges and Universities.*

Class of Nineteen Sixty One

FRANCISCA BRACKENRIDGE

South Pasadena, California

Fran . . . "Narf" . . . Which 'ology' next? . . . Convert the world? . . . week-ends with *his* parents . . . twenty page letters . . . "Scotch doesn't bother me." . . . Foot long foot . . . "Me, eat a Florida orange?" . . . Make up and rollers . . . her godbrothers . . . What does F. B. stand for? . . . "It is not wisdom to be only wise . . . but it is wisdom to believe the heart."

Psychology. *Judicial Board, Secretary, Chairman; YWCA; Orientation; Q.V.; Social Committee; Athletic Association, Riding Council; Paint and Patches; Freshman Show; Senior Show; May Court; May Day Committee.*

ELEANOR LIVINGSTON BRIGGS

New York, New York

Nornie . . . unclassified . . . stripe toothpaste . . . sous les pontes de Paris . . . "God gave every bird a loaf, but just a crumb to me" . . . splintered skis . . . among my souvenirs . . . the roving psychiatrist . . . pin-stripped Corvette . . . thwarted artist with a shrieking orange pallette . . . "It's a Volvo!" . . . "Do I sit, deformed, a naked egg?"

Art. *Art and Music Club; Dean's List; Junior Year in France.*

ELIZABETH WILLETS BULKLEY

SOUTHPORT, CONNECTICUT

Bessie . . . Don't kiss me. I'm radioactive! . . . *THAT WOMAN* . . . "Et tu, Miss Sprog?" . . . To lab or to Tom's?—To Tom's . . . Teen Angel . . . "Sweet Sweet Sebastian" . . . "Well, let's go" . . . New York, Washington, "Festive" Fred Florida . . . Trick or Treat . . . Wheel-flicks . . . Sour Hour . . . "and a large milk" . . . Clean room? No-Ho Jo's? "Well, yeah" . . . "My major? Psych." . . . "See" . . . Poodie . . . Brownie Bear . . . "A friend is someone who likes you."

PSYCHOLOGY, *Riding Council; Aints and Asses; Freshman Show; Senior Show; Varsity Horseshow Team.*

FAITH ANN BULLIS

BETHESDA, MARYLAND

Faithless . . . FABLE . . . mid-wife to S. B. cows . . . "Foomph" . . . desire to further international relations . . . Daves and Johns . . . yoga instructor of 204 . . . nightmares at noon . . . mush, muscles and Mike . . . that special Beau . . . pure sex in long johns . . . basketball, Mr. Oliver? . . . Grammer's official bouncer . . . Bahama Mama and Teddy Bear . . . she helps them find themselves . . . "Though on pleasure she was bent, she had a frugal mind."

MATHEMATICS, *Orientation; Paint and Patches; Riding Council;* NEWS; BRIAR PATCH; *Freshman Show; Senior Show; Varsity Hockey.*

Senior Class

ROSE BEVERLY BURKS

ROANOKE, VIRGINIA

"R. B." . . . The Rose . . . "I wanna talk to you about that" . . . moon-pied . . . Ah, so . . . Hannah-have-a-hooker . . . "But, my dear, I was educated in New England" . . . Alfalfa . . . cousin to Greta Stubble of Waterloo, Iowa . . . "Oh?" . . . weejuns and monograms . . . "I often quote myself. It adds spice to the conversation."

PHILOSOPHY. *Aints and Asses, Vice-President; Varsity Hockey Team; Varsity Tennis Team; Saccharine Thorne Gang.*

CATHERINE CALDWELL

BIRMINGHAM, ALABAMA

"C" . . . "Katrine" . . . a wonderful life of imagination . . . Feet planted firmly in the clouds . . . at all times re-laxed and casual . . . twelve hours of sleep per night make Catherine a bright-eyed lass . . . the great plotter Monday through Thursday . . . the plague of gullible Babs . . . Madame Johnson's pride and joy . . . a serene and natural beauty.

EUROPEAN HISTORY. *Bum Chum; Social Committee; May Day Committee; May Court, Scepter bearer; Freshman Show; Senior Show; Freshman Honors; Dean's List.*

Class of Nineteen Sixty One

MARY STUART CARMICHAEL

PERRYSBURG, OHIO

Bronto . . . "Mother Mary" . . . Walking to Tommie's . . . "Pardon me, Sir: What's your largest shoe size?" . . . "Paper due tomorrow? What paper?" . . . "Anyone want a date tonight?" . . . Milton and Peanuts, combo and orchestra . . . One big smile . . . "Good thing I'm not sensitive!" . . . Vicacious-always willing to help . . . "I'm going home to C'-ville today."

ENGLISH, NEWS, *Assignment Editor:* BRIAR PATCH: *May Day Committee; Freshman Show; Senior Show.*

ANDREA HOLLY CHAIKOWSKI

NEWTON UPPER FALLS, MASSACHUSETTS

"Holly" . . . "Well, what's new?" . . . Spontaneous lyricist . . . "Now remember—meet me at 3:30" . . . Ray Conniff . . . "You'll be my eyes tonight" . . . Closet full of shoes . . . "Know what I'd love now? —pizza!" . . . "Anne, you're so funny" . . . Detailed weekend resumes . . . "Will someone tie my laundry bag?" . . . Perennial procrastinator . . . "What's for lunch?" . . . Eternal search for youth.

PSYCHOLOGY, BRIAR PATCH: *Freshman Show; Senior Show.*

HELEN GARDNER CHAPMAN

FALLS CHURCH, VIRGINIA

Polly . . . cokie-colas . . . Baby Brother at THE High School . . . "Oh, we do speak now" . . . BRB 2 years . . . Julius Garfinckel and Co. . . . showers after 3 A.M. . . . dirty old men . . . gummy . . . beauty salon by appointment only . . . the social historian . . . tea parties . . . goodies . . . "the thing to do" . . . black dresses, Joy, and lollipops . . . Pooh.

BRITISH HISTORY, *Chung Mung;* NEWS; BRIAR PATCH; *Freshman Show; Senior Show; Randolph Smoker Painter.*

BARBARA TYLER CHILDREY

RICHMOND, VIRGINIA

Babs . . . that bouncing bottom . . . disguise at V.M.I. . . . Party, party, party . . . "You talk too much" . . . "Won't some of the fish get there early?" . . . "You baked a dog!?!" . . . effervescence . . . Diet does it?! . . . "It's not that I love work less; it's that I love fun more!"

MUSIC, *Student Development Fund; Orientation Committee; Aints and Asses; Song Leader; Freshman Show; Senior Show; May Court; Freshman Honors; Dean's List.*

LOUISE SETTLE COBB

POWHATAN, VIRGINIA

"Cobb" . . . just outside Richmond . . . "If only I had a chin" . . . "Papers should be written after 2:00 a.m." . . . Country Clubs. Side Cars. V.G. . . . "fine—stop the car" . . . Collegiate and St. Catherine's . . . "I'm getting another cold" . . . Weejuns and burnt toes . . . snails on my Oleg Cassini . . . notorious voice . . . pink bubbles . . . "*Which* Phi Kap when?"

ENGLISH. *Inter-Club Council; Chung Mung, President; Campus Chest Committee; Curriculum Committee; Junior Banquet Toastmistress; May Day Committee;* BRIAR PATCH: *Freshman Show; Senior Show; Dean's List.*

ROSALIND AUGUSTA COHEN

RADFORD, VIRGINIA

"Bobbie" . . . "What lab do you have today?" . . . Snowing in Washington? . . . Never mad, always sweet . . . Hitch-hiking to the races! Is it yellow? . . . Not quite 110 . . . Music and good books . . . I can't reach that shelf, Mary . . . Let's sink a Naval Academy boat! . . . "Anyone driving to C'ville this weekend? . . . So organized . . . cheese and peanuts.

PHYSICS. *Art and Music Club;* BRIAR PATCH; NEWS; *Freshman Show; Senior Show.*

LAURA MITCHELL CONWAY

FORT BRAGG, NORTH CAROLINA

"Conway" . . . Laure . . . Give me Musset, Rachmaninoff, Baudelaire—and thou! . . . cat naps and late hours . . . France and Alexis . . . sea colors . . . What seminar paper?! . . . champagne and roses . . . coffee breaks . . . Tomorrow you must get organized . . . infectious laughter . . . Springtime in Bourgogne . . . another Gustave Lanson . . . Chingk!! . . . "Beauty is kind and gentle."

FRENCH. *Choir; Tau Phi; Art and Music Club; Freshman Show; Senior Show; Dean's List; Junior Year in France.*

JANET LISTER COOK

YORKTOWN, VIRGINIA

"J. C." . . . Lister . . . "oh, you ALL" . . . Stix's illustrious Swami and Southern Bell . . . "but I don't *have* a southern accent" . . . an ode to an auditori-oam . . . let's get organized, group . . . traumas at the P. O. . . . *bonum dolorem*. Charlie Brown! . . . basically,— . . . blue Monday, brown Tuesday . . . I think I'll celebrate—anybody got a cigarette? . . . "The best laid schemes o' mice and men gang *sometimes* a' right."

MATHEMATICS. NEWS; BRIAR PATCH: *Senior Show; Dean's List.*

Senior Class

JILL CRAWFORD

San Antonio, Texas

"Great gobs of goose grease, my phone bill!!" . . . weekly Care packages . . . Fritos and bean dip . . . Mexican food . . . off to Tom's with the Dew Quartet . . . a bottle a day . . . ad man . . . "Fudge!!" . . . auf Deutsch bitte . . . 2 + 2 = 5? . . . always singing . . . spring vacation in Nassau . . . Seattle . . . "Can't I go to Washington?" . . . Remember the Alamo!

Mathematics. *Campus Chest;* News; *Advertising Manager;* Briar Patch; *Freshman Show; Senior Show.*

WILLIA FOSTER FALES

Washington, D.C.

Wilhelmina . . . William without the "M" . . . Mame's the name . . . teeny weeny teeth . . . water gun . . . P.M. . . . "That's right, Paris, FRANCE" . . . attracted by blue shirts and green eyes . . beeping sleauty . . . "Buddha baby" . . . "absolutely DREADful" . . . "did England call?" . . . back to "Sweets" . . . America does have its good points . . . Joie de Vivre . . . vivacity and spontaneity . . politics, poise, and personality.

Religion. *Art and Music Club, Treasurer; Aints and Asses, Treasurer; Young Democrats, chairman; Social Committee; Student Development Fund;* News, *Headlines; Freshman Show; Senior Show; Saccharine Thorne Gang.*

Class of Nineteen Sixty One

SARA ANNE FINNEGAN

PIKESVILLE, MARYLAND

"Stern" bundle of busy organization . . . "I wanta be *tall*" . . . 7' 4" with hair up and glasses . . . mad clean-up of Dew smoker accompanied by (censored) . . . "Annie, can I have a ride to Washington?" . . . Flower of Fletcher . . . off to the races . . . "oh, he's been student, banker, pro polo player, baker, and semi-retired sometimes . . . she's "Rabsolutely ight!"

ENGLISH. *Student Government Association, House President; Inter Club Council; Who' Who in American Colleges and Universities; Bum Chums, President; May Day; Student Hostess; News, Editorial Board;* BRIAR PATCH: *Freshman Show; Senior Show; Dean's List; Campus Chest.*

EMILY ELIZABETH FITZHUGH

JACKSON, MISSISSIPPI

Emily . . . Em . . . THE FitzHughs . . . risen out of decadence only to return . . . May Day, 1960; writing on the door . . . Easter, 1960; retched in church . . . clivers . . . vice is nice, but incest is best . . . "Well, what about smoking in the halls?" . . . "If it's Mrs. Richardson, I'm asleep" . . . "Then endure for a while, and live for a happier day!"

MODERN EUROPEAN HISTORY. *Student Government Association, House President; Y.W.C.A., Head of Orientation; Inter Club Council; Art and Music Club; Bum Chums; World Affairs Club; Aints and Asses;* BRIAR PATCH: *Freshman Show; May Court; Dean's List; Saccharine Thorne Gang.*

CAROLYN CECILE FOSTER

CHEVY CHASE, MARYLAND

C. C., the Sea Horse . . . "Tang, anyone?" . . . "But really, we're just friends"—(and they were) . . . "No, I've got too much to do" . . . "Oh, listen to this!" . . . "Over a Scotch and water—" . . . "I think there's something wrong with me" . . . Between the sheets or in the lib— . . . Forever feminine . . . "See you not that I have need to be living among the living?"

GOVERNMENT. *Orientation;* NEWS; BRIAR PATCH; *Freshman Show; Senior Show; May Court.*

MARIA TYLER GARNETT

NORFOLK, VIRGINIA

"Little One" . . . Myra Granite . . . "How do you spell?" . . . Sweet William and Violets . . . that special sparkle . . . Brubeck and Bach . . . "Waitresses of the world unite!" . . . scrut . . . "What kittens?" . . . Mr. Harvie, Sir . . . "Wiedersehen" . . . green . . . Carrier and Joyce . . . "Shoot yeah" . . . Our little attorney . . . Monet . . . "When love beckons to you, follow him."

ENGLISH. *Choir, Treasurer; Song Leader; Tau Phi; Sweet Tones; House President; Athletic Association, Head of Games; Orientation; Q. V.; Sophomore Council; Campus Chest; May Day Committee;* NEWS; BRIAR PATCH; *Freshman Show; Senior Show; Dean's List; Meta Glass Scholarship; May Court, Page; Saccharine Thorne Gang.*

Senior Class

JANE WILKINS GARST

COBHAM, SURREY, ENGLAND

Portrait by Modigliani and, Montaya . . . Passion for Miro . . . "What, no sherry between classes?" . . . Ten cents a bruise . . . "I'll cook and you clean up" . . . Fluent Cockney . . . Black Beehive . . . "I will stop thinking about food" . . . Flamenco and a Highland Fling . . . Félix the Cat . . . Never a complaint.

SPANISH. *Judicial Board; Campus Chest; Student Development Fund; May Day Committee; Hispanic Society; Freshman Show; Senior Show; Freshman Honors; Dean's List; Junior Year in Madrid.*

LUCY EMMALINE GILES

GALLATIN, TENNESSEE

"Oh, icky pooh!" . . . Not another Queen . . . But I like gin! . . . Olives—popcorn maker supreme saltines . . . Nurse Jane Fuzzy-wuzzy" . . . "But I'll never pass!" . . . "I hate my whole wardrobe. I don't have anything to wear" . . . "He's only one hour late" . . . that gray hair . . . "But I never see Tom!" . . . "idear" . . . off to Yankeeland!

GOVERNMENT. *Dance Club; Church and Chapel Committee;* BRIAR PATCH: *Freshman Show; Senior Show; Dean's List.*

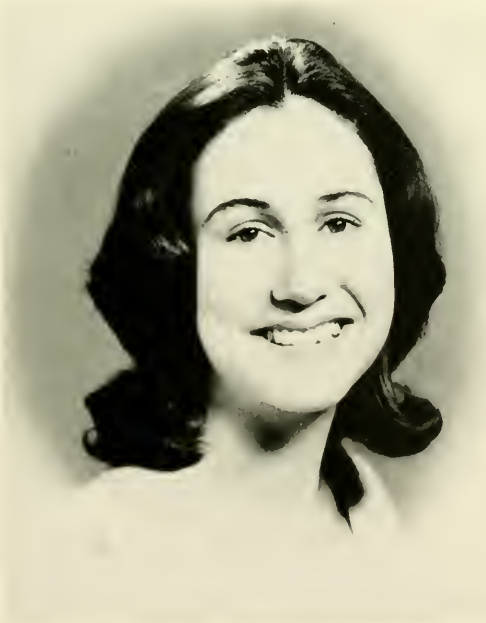

Class of Nineteen Sixty One

AMELIA JO GRAY

SPARTANBURG, SOUTH CAROLINA

Dedo . . . Amy Jo . . . "Anything is better than a zero!" . . . Blind date bureau . . . "ONE" . . . Med students . . . "But they keep the hair out of my eyes" . . . "Should I . . . Yea, I'll go" . . . "I have a problem" . . . "Dedo, I *just* told you" . . . Roaches, Wasps and flies . . . "Well, I'll just write a letter" . . . Marines.

MATHEMATICS, *Campus Chest; Orientation;* NEWS; BRIAR PATCH; *Freshman Show; Senior Show.*

JUDITH KILLINGER GREER

MARION, VIRGINIA

Judy . . . Another year, another pin . . . Shelf full of bedtime stories . . . Practical math . . . The busiest "do it best" . . . Decisiveness . . . "But the Reverend works on weekends" . . . Midnight Mailman . . . "Oh you nurds!" . . . "Don't rush me hun" . . . March 7 . . . Well worn path to the music Building.

MUSIC, *Judicial Board; Who's Who in American Colleges and Universities; Junior Class, Vice-President; Q. V.; Orientation; Curriculum Committee, Chairman;* NEWS; BRIAR PATCH; *Freshman Show; Senior Show; Freshman Honors; Dean's List; Manson Memorial Scholar; Phi Beta Kappa; May Court.*

ANN HARRIS GREGG

HOUSTON, TEXAS

Annie, Reb . . . Mother confessor . . . bleep-bloop, gunga green, fru-fru . . . "beautiful" . . . the Phi's and Ann . . . that moronic laugh . . . Oh Bob, please call! . . . man of the . . . "Wings of a Dove" . . . Texas reject . . . my blond streak is natural . . . routing: T C Winchester 615 plus 2 L plus . . . "Pretty Blue Eyes" . . . expressive inexactness . . . if it's not a boy, I'll send it back.

MODERN EUROPEAN HISTORY. *Choir; Campus Chest; World Affairs Club; Head of International Students; Senior Show.*

KATRINA GROAT

CAMDEN, SOUTH CAROLINA

Katie, Katje, K. A. . . . "Look, here's the thing" . . . the bane of the English Department . . . Renaissance girl in a medieval world . . . "A wandr'ing minstrel, I" . . . Anglo-Franco-Germano-Italophile . . . strictly "U" . . . Nelsonian apostolic succession . . . multiplication of cider bottles . . . "The only Golux in the world . . . " . . . Nullum magnum ingenium sine mixtura dementiae."

ENGLISH. *Choir; Tau Phi, President; Inter Club Council; Paint and Patches; Art and Music Club; Aints and Asses; Riding Council; Riding Team; Boxwood Inn Committee;* NEWS; BRAMBLER, *editor; Saccharine Thorne Gang.*

NANCY ELLEN HALL

STRATFORD, CONNECTICUT

Afternoon tea and animal crackers . . . tutorials . . . hockey widow . . . "have you tried the new Gillette superblades? They're marvelous!" . . . egg salad sandwiches—lots of onion . . . "every freshman should wait tables once" . . . never nervous—except in planes, trains and cars . . . senior show, then into hiding . . . "A room of one's own."

ENGLISH. *Honors Plan; Senior Class, Vice-President; Junior Class, Secretary; Tau Phi; World Affairs Club; Curriculum Committee;* NEWS; BRIAR PATCH. *Copy Editor; Freshman Show, Head of House Committee; Senior Show; Dean's List; May Court.*

ANN POWELL HAMMOND

BERLIN, MARYLAND

Annie . . . "*Anybody* knows what Lenin looks like!" . . . *News* (no) weekends . . . "But Gray Ghost is a a fine car, just a cold" . . . Black Sea sunbathing . . . Butterfield 8 . . . "pick a flick, any flick" . . . wants *real* pearls . . . "better way to say it?" . . . 5 exams, 3 days . . . "Do spies have to type *right?*" . . . checking . . . 12 oyster, oyster stew . . . "I was just wondering . . ."

ENGLISH. *Who's Who in American Colleges and Universities; The Anti Group and Committee Committee, chairman; Board of Publications;* NEWS; *Editor-in-chief;* BRIAR PATCH; *Freshman Show; Senior Show; Sacchnrine Thorne Gang.*

PENELOPE ALLIS HARRISON

LOUISVILLE, KENTUCKY

Penny . . . but WHY? . . . Tragedy or Comedy? . . . painless way to learn through suffering . . . Puck . . . Nelsonianism . . . "Reb, I washed it a week ago!" . . . finding secret places . . . trusting? . . . nail holes . . . the softest voice . . . madras medicine bag . . . "which Penny?" . . . tree-climbing sophisticate . . . if we shadows have offended . . . "Why am I not strong enough to perish or blind enough to be content?"

ENGLISH. *Honors Plan; Y.W.C.A., Secretary; Orientation; Boxwood Inn Committee; Tau Phi;* NEWS, *Editorial Board;* BRAMBLER; *Senior Show; Dean's List; Saccharine Thorne Gang.*

DOROTHY CLARK HASKELL

RICHMOND, VIRGINIA

"Molly" . . . only member of Dean's team to fail Handbook Test . . . The Reid Incident . . . Sophomore Year: "Now is the winter of our discontent" . . . year's vacation abroad . . . oysters at the castle . . . "This is NOT Mrs. Abernathy's!" . . . screwdrivers at Blue Mirror . . . a smashed atom . . . expressive eyes . . . "If I couldn't laugh, I couldn't live."

ENGLISH. *Honors Plan; Aints and Asses; Tau Phi; Freshman Class, President; Campus Chest; Orientation; May Day Committee; Freshman Show; Senior Show; Dean's List; Junior Year in London; Phi Beta Kappa; Saccharine Thorne Gang.*

Senior Class

JUDITH CLARK HASKELL

CHARLESTON, WEST VIRGINIA

Judy . . . "I promise it's a true story" . . . outlines of outlines on yellow sheets . . . giggles . . . "I think I'll try a schedule" . . . bus rides to Charleston . . . "I'm going to early dinner so I can get enough to eat" . . . always cheerful . . . singing in the shower . . . rollers, hair spray, blue dryer.

GOVERNMENT. *Board of Publications, Chairman; Inter Club Council; Judicial Board; Vocational Guidance Committee;* NEWS; BRIAR PATCH; HANDBOOK AND KEY. *Editor; Freshman Show; Senior Show.*

SHEILA MERRITT HASKELL

PAINESVILLE, OHIO

"Lida rose, oh . . ." "Got a letter today" . . . B. B. B. . . . "Where shall I call now?" . . . "Wake me up in five minutes." . . . "There stands the glass" . . . A Sigma Nu for a change? . . . Waitresses and wranglers . . . "Let me tell you about it, it will only take five minutes." . . . "I'll stop smoking tomorrow." . . . "Did I get a call?"

SOCIOLOGY. *Social Committee, Treasurer; Y.W.C.A. Chairman of Annual Religious Conference; Church and Chapel Committee;* BRIAR PATCH; *Freshman Show; Senior Show; May Court.*

Class of Nineteen Sixty-one

JANE MACDONALD HATCHER

COLUMBUS, GEORGIA

Tita . . . Sweet Briar Taxi . . . Ballerina on the basketball court . . . Love Bowl-o-matic stationary . . . Lost and found . . . Mostly lost . . . "I could have danced all night" . . . She brightens the spot where she is . . . duffle coat or red robe . . . "Gaudeamus Igitur" . . . Crazy legs . . . unorganized genius . . . Segovia Sojourn.

MODERN EUROPEAN HISTORY. *Honors Plan; Judicial Board; Athletic Association, Head of Basketball; Varsity Basketball; Church and Chapel Committee; Chung Mung; Freshman Show; Senior Show; Freshman Honors; Junior Honors; Dean's List; Emily Watts McVae Scholar; Junior Year at St. Andrews; Phi Beta Kappa.*

LUCY MCKALL ISRAEL

PITTSBURGH, PENNSYLVANIA

Lucifer . . . taste in rare ailments . . . paging "Miss Israel" . . . curly eyelashes . . . "I'm getting bald" . . . *hormiga* . . . P M . . . likes mid-western universities . . . menagerie of stuffed animals . . . "I'm going to stop smoking" . . . Hinky-Dink . . . telephone calls to 'Pete' . . . disaster after the Junior Banquet . . . whose head is thrifty and heart is not.

SPANISH. *Hispanic Society, President, Vice-President; Inter Club Council; Orientation; Art and Music Club;* BRIAR PATCH, *Business Manager; Freshman Show; Senior Show; Dean's List.*

CHLOE WIMBERLY LANSDALE

CLEVELAND, OHIO

Chloë (umlauts are important) . . . "Oh you All" . . . "I could care less" . . . Midwinters: getting to know you . . . May Day: lost pin, sprained ankle . . . spider bite, glove, but the ring at last . . . blushes . . . four years of monogrammed pajamas . . . organization plus . . . walking, chewing Brittanica in Buster Brown shoes . . . Love is a special way of feeling.

BRITISH HISTORY. *Honors Plan; Student Government, Secretary; Choir; Orientation; May Day; Sweet Tones; Freshman Show; Senior Show; Dean's List.*

VIRGINIA DAVIS LUTZ

WASHINGTON, D.C.

Ginge . . . that telephone voice . . . take a carton, PLEEESE . . . lists, lists, LISTS . . . overhears all . . . THE boudoir cap . . . "but I don't WANT bangs!" . . . the patting foot . . . "please don't let me get involved THIS spring" . . . deVINE . . . coffee tins . . . P.M. . . . "oh, REALLY?" . . . Smiling eyes . . . perpetual hiccups . . . sparkle . . . cat-that-swallowed-the-canary-look . . . "Praise is for others."

AMERICAN HISTORY. *Social Committee, chairman; Choir; Social Chairman, Junior Class; Orientation;* NEWS; BRIAR PATCH; *Art and Music Club; World Affairs Club; Chung Mung; Freshman Show; Senior Show; Who's Who in American Colleges and Universities; May Court.*

Senior Class

LINDA ANN McARTHUR

WARREN, OHIO

The Pillars . . . Knitting and novels . . . U.C.L.A. . . . "How do you spell . . .?" . . . Can't wait to be independent . . . Natural sophistication and an aristocratic manner . . . Four plays in one week—term papers in one night . . . Phobia about ceiling lights . . . "What's wrong with a fish net?" . . . "Anyone for skiing?" . . . Red Impala to white Sabra . . . Charming chauffeur.

DRAMA. *Orientation;* NEWS; BRIAR PATCH; *Art and Music Club; Paint and Patches; Freshman Show; Senior Show.*

SALLY ANN MATHIASEN

STAUNTON, VIRGINIA

"Duckling" . . . Sally Mae . . . "Woodberry and Yale, you know" . . . she uses philosophy to create, not destroy . . . "Terry, don't let me drown" . . . Boo, beer, and Bavaria . . . splat in the road . . . Granny's brooch . . . JILLEEE. Villy and the rest of the eight . . . "I always wanted to go on a binge . . . and I did!" . . . Mimi.

PHILOSOPHY. *Orientation;* BRIAR PATCH; *Aints and Asses; Freshman Show; Senior Show; Dean's List.*

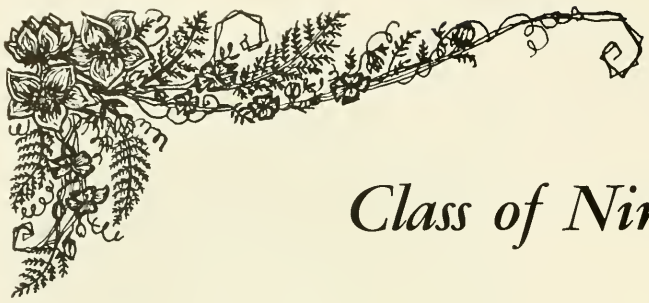

Class of Nineteen Sixty-one

MARION WHITEHEAD MOLTZ

WILLIAMSPORT, PENNSYLVANIA

"Shall she not find in comforts of the sun,
In pungent fruit and bright, green wings, or else
In any balm or beauty of the earth.
Passions of rain, or moods in falling snow;
Elations when the forest blooms; gusty
Emotions on wet roads on autumn nights;"
Wallace Stevens

PHILOSOPHY. BRIAR PATCH, *editor; Tau Phi; Chung Mung; Freshman Show; Senior Show; May Court; Saccharine Thorne Gang.*

DIANA LYNNE NALLEY

GAINESVILLE, GEORGIA

Alley . . . 7 Fingers . . . Cherhieville, Ga. . . . Mom says . . . See the U.S.A. in a Chevrolet from Nalleyville . . . Nazerine Floor . . . Bridge, cribbage . . . On Saturday the cherhies are in orbit . . . Mr. G . . . Put him in my pocket and take him home . . . Lynnie-Poo . . . big family . . . big fun . . . ask Fannie . . . "Beauty is truth, truth beauty."

MUSIC. *Choir;* BRIAR PATCH; *Freshman Show; Senior Show.*

MILDRED BLEDSOE NEWMAN

SHORT HILLS, NEW JERSEY

Bee . . . Beetle . . . "Did I get any mail?" . . . hair hex . . . the dumb jerk . . . gullible . . . counting fruit flies—male or female? . . . "Woody" has another rattle . . . gotta polish my weejuns . . . iddy-biddy . . . Darn the Marines!!! . . . Nassau anyone? . . . Corn.

BIOLOGY. *Judicial Board; Class Treasurer, Freshman and Sophomore; YWCA; Orientation; Athletic Association; Varsity Hockey, Basketball, and Tennis; Freshman Show; Senior Show; Q.J.; Who's Who in American Colleges and Universities.*

JULIETTE BOYD O'NEIL

KNOXVILLE, TENNESSEE

Jules, Ace . . . Julie . . . three trunks, seven suitcases . . . "the big sweat is on" . . . international postcard correspondence . . . no depreciation on my car . . . our bass at Stu-G . . . dreamt I cleaned 301 in my Tyrolean pants . . . Mademoiselle O'Nile . . . scholastic honors galore . . . keen . . . "Marseillaise, anyone, fourth verse?" . . . "I, as a junior member of the chem department . . . " . . . and next year, stroke!

CHEMISTRY. *Campus Chest; Orientation; Art and Music Club; World Affairs Club; Church and Chapel Committee; May Day Committee;* NEWS; *Freshman Show; Senior Show; Junior Year in France; Freshman Honors; Junior Honors; Dean's List; Freshman Chemistry Achievement Award; James Lewis Howe Memorial Chemistry Award.*

MARY OLIVER OWENS

MANASSAS, VIRGINIA

Molly . . . Moo . . . THE earrings! P. M. . . . The perfect blind date . . . high heel fingernails . . . AMEN-chicken laugh . . . "let's make a treaty" . . . "yes, the train stops here" . . . the wasty nitch . . . "natty, natty" . . . "he's just a passing thing" . . . *The Rose* . . . Gummy's coconut cake . . . "Oh, fathers!" "What's the poop?" "Friendship grows from closer causes than proximity."

EUROPEAN HISTORY. *Interclub Council; Choir, Head, Manager; Campus Chest; Orientation; Art and Music Club; Church and Chapel Committee;* NEWS; BRIAR PATCH; *Senior Show.*

SALLY LAMAR OWENS

SHARON, CONNECTICUT

Sally-Babe . . . Sallykins . . . everybody's confidante . . . "I'm Alabamy Bound" . . . Still blushing at Dr. Penzoldt . . . ten traumas a day . . . "Pop" . . . "Can you come over and play?" . . . Financial problems . . . "Egypt, Trinidad, Italy, South America, no wonder I can hardly speak English!" . . . The Eternal Feminine . . . "Oh, the librarians!" . . . G. H. . . . "Can I help it if Enid eloped with all my clothes?"

FRENCH. *Choir; Orientation; Dance Club; Aints and Asses; Lake Council;* BRIAR PATCH; *Freshman Show; Senior Show.*

ROSALIE CAREY OWINGS

RIDERWOOD, MARYLAND

"Cozy" . . . "Nassau" . . . early to bed . . . reverberating laugh . . . "Ah, for the *simple* life!" . . . "Comment sont les hommes francaises?" Skin divers anyone! . . . evasive about weekend activities . . . Listen to *me*, George!" . . . Guitar in E. B. Room . . . Chianti . . . Trips to Washington . . . Best audience in the class . . . hair long or short—up or down? . . . "What's for dinner?"

SOCIOLOGY. *Y.W.C.A.: Vocational Guidance Committee; Hispanic Society; Co-head of Watts School; Senior Show.*

VIRGINIA REID PENN

SYRACUSE, NEW YORK

Ginger . . . skiing . . . sunbathing . . . "I'm bored, let's go to the movies" . . . a black and red minx . . . always on the go . . . "my love" . . . "my Shell man said" . . . "I've killed 50 flies today." . . . "who wants to watch T.V.?" . . . Has anybody seen my——— . . . "Anyone want stew for supper, just 24 cans left!" . . . Pokey is beautiful.

AMERICAN HISTORY. BRIAR PATCH: *Senior Show.*

Senior Class

SUZANNE PHILION

San Paulo, Brazil

Suzie . . . sandals in the snow . . . romance on the high seas . . . "I love hockey now!" . . . "Anyone been to the Post Office?" . . . "Just one more hand?" . . . "Only have four tests, three papers due tomorrow: think I'll go to town." . . . rainy afternoons with Aïda and Edna St. Vincent Millay . . . "Rio is BEAUTIFUL."

English. *Student Development Committee; Orientation; Vocational Guidance Committee; Altar Committee;* News; Briar Patch; Brambler; *Freshman Show; May Court.*

MARIE-LOUISE PICKERING

New York, New York

Magoo . . . "Stop the world, I want to get off" . . . tintinnabulation in the head . . . orthopedic saddles . . . She chose the Grosest from a Bevy of Bills . . . spider legs . . . the "what a lovely party" squint . . . red dress clash . . . author of Academia . . . the three faces of Miss Pickering . . . trauma in drama . . . "Its about the ground I walk on" . . . Portrait of the Dancer as a Nude . . . B.R.B. & P.M.

Drama. *Inter Club Council; Dance Club; Choir; Paint and Patches, President;* News; Brambler; *Freshman Show; Senior Show, Director.*

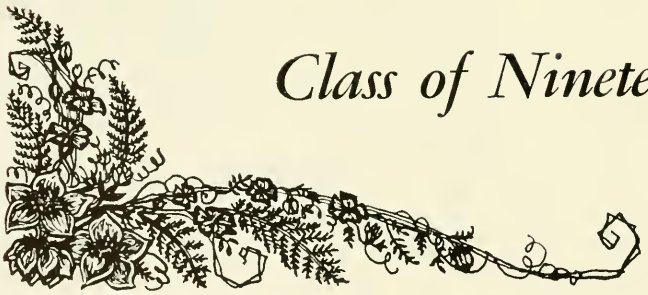

Class of Nineteen Sixty One

ANN CARTER PRICHARD

Rockville, Maryland

"My mother says . . . " . . . "Oh, Tub!" . . . Overnights in Amherst, Virginia! . . . phone calls . . . touch football and ice skating . . . onion rings and ice cream . . . the mouse . . . Champagne! . . . an even temper combined with natural friendliness . . . next year—a thrifty housewife . . asleep with the lights on and a book open.

American Studies. *Y.W.C.A.: Inter Club Council; Vocational Guidance Committee, Chairman;* News; Briar Patch: *Senior Show; Freshman Show.*

KATHRYN ANNE PROTHRO

Wichita Falls, Texas

"Ace" . . . Wunderful! . . . "Shape up or ship out!" . . . Pick up your robe . . . another Cecil B. DeMille . . . "I'll be out of that lab by three"—(A.M. or P.M?) "That's not in my schedule!" . . . the white flash . . . rare steak and scotch . . . "But it doesn't look right." . . . 45 minute phone calls and those weekends in Colorado!

Chemistry. *Honors Plan; Tau Phi; House President; Curriculum Committee; Varsity Tennis Team; Senior Show, Director and Writer; Freshman Honors; Dean's List; Junior Year at St. Andrew's.*

MARIA TERESA REECE

MILTON, MASSACHUSETTS

Ters . . . Mary R. . . . "How's business, dearie?" . . . Gray smoker maid . . . perfectly AWful . . . Modern Trauma . . . common sense and a good mind . . . kiki and caca . . . coffee with her sugar . . . the goothe . . . The Beat Bostonian . . . multi-colored eyes . . . "I'm on a costume jewelry kick" . . . tinted photo . . . Reece, not wreath . . . phllth . . . New York nursemaid . . . blasic back . . . cold shoulder and hot room . . . "some pills are hard to swallow" . . . Regardez-moi, Milord . . . spirits in a suitcase . . . Nefertiti . . . P.M.

FRENCH. *Varsity Lacrosse Team; Freshman Show; Senior Show; Dean's List; Junior Year Abroad, University of Geneva.*

JUDITH ANNE ROHRER

PITTSBURGH, PENNSYLVANIA

ROAR . . . Judy . . . All roads lead to Rome . . . recommended charwoman with housemaid's knee . . . "Aida" . . . "Patti, may I borrow?" . . . only wore stockings once this year . . . Florence . . . sometimes awake by 10 o'clock . . . two aristocratic features . . . "Everything does that to me" . . . When in Rome . . . "Hope he rots" . . . intimate seminars . . . "Nobody ever tells me anything" . . . amazing vocabulary.

ART. *Campus Chest Committee; Student Development Fund Committee; World Affairs Club; Freshman Show; Senior Show.*

Senior Class

SUZANNE NASH RUFFIN

WILMINGTON, NORTH CAROLINA

"Suzy" . . . Scruffy . . . beachcomber on skis . . . stimulated (intellectually?) at Tom's . . . Toujours??? . . . 7:15 . . . coffee . . . bridge . . . smarts? . . . Lavender . . . prunes . . . smiles . . . "I can't do ANYTHING with my hair" . . . Why not land at the Raleigh-Durham airport and make it easier? Bonne chance! . . . Smooth cruising in the Coast Guard . . . What happened in the U. N.? C'est la diplomacy! . . . Doo-it purty.

FRENCH. *Art and Music Club*; NEWS: BRIAR PATCH: *Freshman Show*; *Senior Show*.

MARY CAROLINE SCHWARTZ

WILMINGTON, DELAWARE

The only red-head in the world who tries not to be . . . "*This* time it's really it!" . . . "It's really all over *this* time!" . . . "Well, according to Freud . . . " . . . Always unorganized yet organized . . . "Date House anyone?" . . . The sexy schoolmarm . . . Simultaneous ambitexterity . . . "We love the things we love for what they are" . . . B.R.B.

PSYCHOLOGY. *Vocational Guidance Committee*; *Orientation Committee*; BRIAR PATCH: BRAMBLER: *Senior Show*; *May Court*.

Class of Nineteen Sixty-one

MARY DENNY SCOTT

RICHMOND, VIRGINIA

CONSERVATIVE from you-know-where . . . My Hero . . . "Well, I like Wagner!" . . . Gabby Stinberg for-a-day . . . Fahthah . . . "But we *always* play it at Royal Orchard . . ." instinctively thoughtful . . . Campus Chest . . . "No, sir. I'm Mary Denny." . . . concerts and Continentals . . . Collect call for . . . *What* pin? . . . beauty not only in looks.

MUSIC. *Inter Club Council; Lectures and Concerts Committee; Chung Mung; Curriculum Committee; Senior Class, Secretary; Campus Chest, Treasurer; Choir, Assistant Manager; Orientation; Freshman Show; Senior Show; Art and Music Club.*

SUZANNE MORGAN SEAMAN

CINCINNATI, OHIO

"Seabreeze" . . . "The Breeze" . . . a few thousand words will get the point over . . . torrents of phone calls . . . "My policy of . . . " . . . Wednesday weekends . . . Disorganized organization . . . Sweet Briar's gift to NSA . . . Volkswagon roadrunner . . . shaft letters by ghostwriters . . . Amazing Stu. G. Announcements . . . Tom on Friday, Dick on Saturday, and Harry on Sunday . . . The Jock of this here flock . . .

INTERNATIONAL AFFAIRS. *Athletic Association, President; Chairman of N.S.A.; Inter Club Council; Choir; Librarian; Scholarship Committee for Foreign Students; Sophomore Council; Student Development Fund; Orientation;* NEWS: *Varsity Hockey, and Lacrosse; Freshman Show; May Day Committee.*

MARGARET ANNE SEMMES

San Antonio, Texas

Anne . . . a year, a broad . . . oh scrut! . . . passion for dead toreadors . . . two's company, three's a crowd . . . snowballs Mr. Tice? . . . no parking in the bushes . . . a typical Texan . . . "Oh how I hate to get up in the morning" . . . bachelors in New York . . . Stable? horses or . . . differentiates and integrates . . . a loaf of bread, a jug of wine . . . "To live long it is necessary to live slowly."

Mathematics. *Vocational Guidance Committee; Ring Chairman;* Briar Patch; *Hispanic Society; Senior Show.*

ANN EVANS SINWELL

Baltimore, Maryland

"Ode" . . . Eeeee!!! . . . needlepoint and knitting expert, 35 sweaters . . . In October, "I've already reviewed for exams," organization plus! . . . What's on the "Tube?" . . . 7 no trump on a 4 point hand . . . rots a ruck! . . . tennis racket and hockey stick in hand . . . six-pack . . . Haley's Comet blasting off for Baltimore, all aboard

Government. *May Day Committee; Freshman Show; Senior Show; Varsity Hockey; Varsity Tennis.*

ANNE CLAIBORNE SMITH

ATLANTA, GEORGIA

Claibs . . . "a one-way reservation to New Haven, please" . . . "he didn't say anything, just talked for 45 minutes" . . . Goatboat . . . "but I can't play golf" . . . "I'll cut it in the spring" . . . weekends in Florida . . . "Guten Tag" . . . "yes, I am a religion major" . . . "but I don't like to sunbathe" . . . "I gained five pounds today" . . .

RELIGION. *Campus Chest; Church and Chapel Committee; Y.W.C.A.; Chairman of the Christmas Bazaar; World Affairs Club, Vice-President; Varsity Basketball; Freshman Show; Senior Show; Dean's List.*

JANNA CORNELIA STALEY

INDIANAPOLIS, INDIANA

"Jan" . . . Bedsocks and Vicks . . . "Starting after lunch I'm going to be sophisticated." . . . "Why" . . . Shampoo in the lockbox, money in the drawer . . . Stoic calmness . . . "All Hoosiers are NOT like Herb Shriner" . . . 1,000,000 hours of lab . . . "I'll bet you a dinner at Tommies" . . .

BIOLOGY. *Tau Phi; Treasurer of Senior Class; N.S.A.; Judicial Board; Bum Chums, Treasurer; Freshman Show; Senior Show; May Day Committee Head; Freshman Honors; Dean's List.*

BARBARA ANNE STANFORD

LEESBURG, VIRGINIA

"Neat fun" . . . "Funny times" . . . cap pistol to use on—— . . . "Amy, how shoud I wear my hair?" . . . Math problems and problems with math . . . "My plant has a new leaf!" . . . Tight. tight khakis . . . "Sisyphus" and "C. B." . . . Biggest eater in Boxwood.

MATHEMATICS. NEWS: *Senior Show; Dean's List; Riding Council; Horse Show Team.*

DIANE STEVENS

NEW YORK, NEW YORK

"Di" . . . Gullibility *plus* . . . Tedious hours rolling up her hair . . . Good mimic . . . an optimist . . . four years in a GREEN room . . . Dreams of "Prince Charming" . . . Inside story on Washington, D.C. . . . "In New York they . . . " . . . Janna and her questions! . . . "But Mr. Dace, sir!" . . . Singing in the shower . . . Next April in Paris . . .

GOVERNMENT. *Y.W.C.A., Treasurer; Paint and Patches, Vice-President; World Affairs Club; Choir; Orientation; Vocational Guidance Committee;* NEWS: *Freshman Show; Senior Show; Dean's List; Altar Committee; Church and Chapel Committee.*

Senior Class

MARGARET LUCAS STOREY

ATLANTA, GEORGIA

Maggie . . . Don? Ed? Bill? . . . weekends with a Phi Delt from Tech . . . loves Wisconsin!! . . . Will you start the song for me tonight? . . . I've got to go to another meeting . . . D. D. D.!!! . . . Shall I do more Greek or go to bed? . . . The meeting will please come to order . . . loves Johnny Cash "Maria."

MATHEMATICS. *Student Government Association. President; Junior Class, President; Judicial Board; Joint Council; Church and Chapel Committee; Tau Phi; Q. V.; Who's Who In American Colleges and Universities; Freshman Honors; Junior Honors; Dean's List; May Court.*

WINIFRED BAILEY STOREY

ATLANTA, GEORGIA

"Will you wake me up at seven, please?" . . . Princeton and Washington weekends . . . command of all situations . . . "Would anyone like some coffee?" . . . Polished shoes . . . "There must be something I have to do now" . . . organization plus . . . "Tread's coming down this weekend" . . . "Please don't let it snow."

AMERICAN HISTORY. *Judicial Board. Chairman; Sophomore Class, Vice-President; House President; Tau Phi; Q. V.;* NEWS; *Who's Who in American Colleges and Universities; Freshman Show; Senior Show; May Court, Garland Bearer.*

Class of Nineteen Sixty One

MARTA WALTON TUCKER

MASSAPEQUA PARK, NEW YORK

"Tucker" . . . lonely vigils on Mary's rooftop . . . the Search for the Absolute . . . my beautiful Greek god . . . the mother of six children . . . late to bed, late to rise . . . five teaspoons of sugar to one cup of tea . . . tautology and ontology . . . off-key canary . . . "The question is not loving: it is liking."

MATHEMATICS. *Tau Phi; Vocational Guidance Committee; Orientation;* NEWS; *Freshman Show; Senior Show; Saccharine Thorne Gang.*

SUSIE WILSON VENABLE

ROANOKE, VIRGINIA

"S" . . . "Oh . . . Scrut! . . . Mmm . . . " . . . "Hi, Sweetie" . . . "Does it go by Hampden-Sidney?" . . . "Wait 'til I tell y'all what just happened" . . . A Bold B.O. Wolf . . . Roanoke commuter . . . Country Clubs at Amherst Wayside . . . Tom's and Tommy . . . Fed up with Phipps . . . First naps, then play, then anything, then . . . studies . . . Library not approved . . . Turtles know the roads better than hares . . . "If you would be loved, love, and be lovable."

PHYSICS. *Aints and Asses; Freshman Show; Senior Show.*

MARGARET ROSE WADMAN

SOUTHAMPTON, NEW YORK

"Wad" . . . Bravo! oh la la les Français . . . stupendous phone bills to Philly . . . What'll I major in? . . . two milks . . . language labs and after lunch indigestion . . . "Jules, clean the room!" . . . shoes to outdo Dior . . . "OK kids, let's hit the stacks" . . . Ciao . . . "Where'd you get your fat license, meatball?" . . . Expert in nineteenth century painting.

FRENCH. *Dance Club; Freshman Show; Senior Show; Junior Year in France.*

NANCY RUINA WALLACE

GAINESVILLE, FLORIDA

Rue . . . Ruina . . . "Who's the phone for?" . . . blue for Charlottesville, black for Yale . . . BRB two years . . . sleep-talking . . . the waitresses' favorite . . . Too Young To Go Steady . . . Dean Fester . . . star-light, star-bright . . . SNOW . . . "I forgot to get dressed today" . . . The Mad Physicist . . . "Don't use that word, I don't like it" . . . flustered constantly . . . beauty beneath a pretty face.

PHYSICS. *Orientation; Vocational Guidance Committee; Altar Committee; Church and Chapel Committee;* BRIAR PATCH; BRAMBLER; *Senior Show; May Court, Queen.*

Senior Class

ROBERTA ELIZABETH WAWRO

West Hartford, Connecticut

Robin . . . Bin . . . Swiss-Belgian French . . . these walls are made of pasteboard . . . cokes for breakfast . . . for sale: yellow gym tunic: Chopin, Liszt and Rimbaud . . . England . . . Tough kazoobies, you weed . . . Dusk in Geneva . . . "back to the lib." . . . monthly trans-atlantic phone calls. . . the sea . . . July 14 . . . "l'absence, ni le temps ne sont rien quand on aime" . . . little brothers.

French. *Campus Representative for Experiment In International Living; Art and Music Club;* News; *Freshman Show; Senior Show; Junior Year in Geneva.*

EMILY FISHBURNE WHALEY

Charleston, South Carolina

Miss Em . . . Bonjour . . . "Weeping and Wailing" . . . Year on the Left Bank . . . A gallon of orange juice a day . . . But not to keep the doctor away . . . A fascination for labs . . . Delightful naivete . . . "Oh I couldn't be!" . . . Ooh those eyes and curly hair . . . The walking Operetta . . . "Have a good morning."

French. *Orientation; May Day Committee; Student Hostess; Freshman Show; Senior Show; Junior Year in France; Varsity Basketball; Varsity Tennis.*

Class of Nineteen Sixty-one

NANCY PAIGE WILKERSON

TOCCOA, GEORGIA

Paiggifer . . . oh, my hair . . . I'm on a diet, chomp . . . where is my list, no the other one . . . peach blossom . . . so much to do, so much to do . . . operator, it's T-O-C-C-O-A . . . remember it's OMLE . . . I taught my students . . . good late show . . . my car has a psychological block against Sweet Briar . . . fairyfoot.

GOVERNMENT, *Chairman of the Christmas Bazaar; Orientation; Church and Chapel Committee; Dorm Devotional Chairman; World Affairs Club;* BRIAR PATCH; NEWS; *Freshman Show; Senior Show.*

CELIA HOWELL WILLIAMS

SAVANNAH, GEORGIA

The Sleeping Beauty . . . Organized Confusion . . . "Squatty Body" . . . My Crises and Calamities . . . Could I please have an extension . . . The Four-Day Academic Week . . . Contagious laughter . . . Metrecal Cha Cha and a Trip to Toms . . . Anyone driving South this week end? . . . More Bounce to the Ounce . . . A Spark and a Sparkle.

MODERN EUROPEAN HISTORY, *Social Committee; Orientation; Church and Chapel Committee; May Day Committee; Art and Music Club;* BRIAR PATCH; *Freshman Show; Senior Show.*

ANNE ELIZABETH WORBOYS

SYRACUSE, NEW YORK

"Sam"; "Chief"; Monograms—from buttons to blankets . . . Asleep in 2 seconds, awake in one . . . "But, I'm sick of having hysterical dates" . . . Road Runner . . . packages from home . . . Hidden in the stacks . . . an incurable romantic . . . "I've got to get up to 98 before the vacation" . . . Just in time.

GOVERNMENT, *Paint and Patches;* NEWS; BRIAR PATCH; *Freshman Show; Senior Show.*

ELLEN HOPE YATES

MORRISTOWN, NEW JERSEY

Binkey . . . Browsing or Periodical room . . . studying? . . . O.T.L. . . . lives for today . . . no job, no apartment . . . next week's list tomorrow . . . "I'm not going to the P.O. again this year!!!" . . . manana . . . 15c hotdog . . . tyrant without a sword . . . quotes little known facts about less known subjects . . . "Simple and sincere minds are never more than half mistaken."

SPANISH, *Hispanic Society; May Day Committee; Art and Music Club; Freshman Show; Senior Show.*

Senior Class

SUZANNE TAYLOR GOUYER

Monroe, Virginia

Snoozeanne . . . "You can do it best with a Henry." . . . February 3 . . . Weekends in the deep south . . . the little house behind the house . . . peanut butter and jelly on lab reports . . . library should be open during lunch . . . knitting booties . . . looks big . . . no date house parking—inclement weather . . . "did you know rats like peanut butter? . . . " . . . How to fix seven *different* sandwiches for Henry every day!

PHYSICS. *Tau Phi: Handbook;* NEWS. *Business Manager;* BRIAR PATCH; *Dean's List; Board of Publications, Secretary.*

MARY EDITH MACKENZIE

Wallingford, Connecticut

Mary, Mare, Mares . . . Math, math and more math . . . a sunny spot . . . Scotch blood . . . always a smile . . . Year Abroad: "a loaf of bread, a jug of wine . . . " . . . Do you really think this looks all right? . . . people lover . . . Lady Godiva . . . tubercular laugh . . . giggle, giggle, giggle . . . "love of life" . . .

"Who cares what they say? it's a nice way to live,
Just taking what nature is willing to give."

MATHEMATICS. *Orientation; Varsity Hockey; Varsity Volley Ball; Junior Year in Geneva; Freshman Show; Senior Show.*

MARY COSBY RINEHART

Charlottesville, Virginia

Mary . . . Mrs. Bruce Huyler Rinehart . . . effervescent freckles . . . "My opinion is" . . . Bahama Mama . . . C'ville taxi service and Jodge . . . Disorganized during the week, organized on weekends . . ." We just chatted and had the best time" . . . haunt of The Hall . . . winsome ways . . . a ready listener . . . "No sky is heavy if the heart is light."

MODERN EUROPEAN HISTORY. *Judicial Board; Social Committee; Dance Club; May Day Committee; May Court; Freshman Show.*

Completing Academic Work Elsewhere

ANNE CONE BIRGEL

Chapel Hill, North Carolina

University of North Carolina

Annie . . . the magic fannie . . . BRB, two years . . . I couldn't give less of a . . . ES . . . frank and to the point . . . Mother will have a ground fit . . . if you want to badly enough . . . a little Scotch . . . generosity . . . gave up childish things . . . Mrs. Birgel and Company . . . community closet . . . Uncle Buddy . . . a basketball game, *really?*

MODERN EUROPEAN HISTORY. *Choir;* BRIAR PATCH; *May Day Committee; Freshman Show.*

SUSAN WARNER CONE

Richmond, Virginia

Columbia University

New York Sabbatical . . . No more asprin . . . Constructive and creative . . . Crowe-sitter . . . Beautiful black hair . . . flying saucers in the snow . . . "Should we?" (Sunday of May Day at R. O.) . . . Stalwart . . . "I ask myself and others a question." . . . "But this *isn't* the nineteenth century.

PHILOSOPHY. *Tau Phi: House president; Q.V.; Freshman Class, Secretary; Joint Council; Rules Committee; Lenten Services Committee;* NEWS; *May Day Committee; Freshman Show.*

STEPHANIE BARUTIO WELSH

Atlanta, Georgio

Agnes Scott College

Stevie . . . "But he's just a good friend" . . . Energy plus . . . Senior Sabbatical in Atlanta . . . a real home town girl . . . "Michael, Row the Boat Ashore" . . . Yankee Rebel . . . prolific Godmother . . . Midnight Special to Atlanta . . . Care packages from home.

MODERN EUROPEAN HISTORY. *House president; Bum Chum; Social committee, chairman; Paint and Patches; Intramural Hockey Committee;* NEWS; *May Day Committee; Freshman Show.*

Senator Thruston Morton addressing the college on the National Campaign Issues.

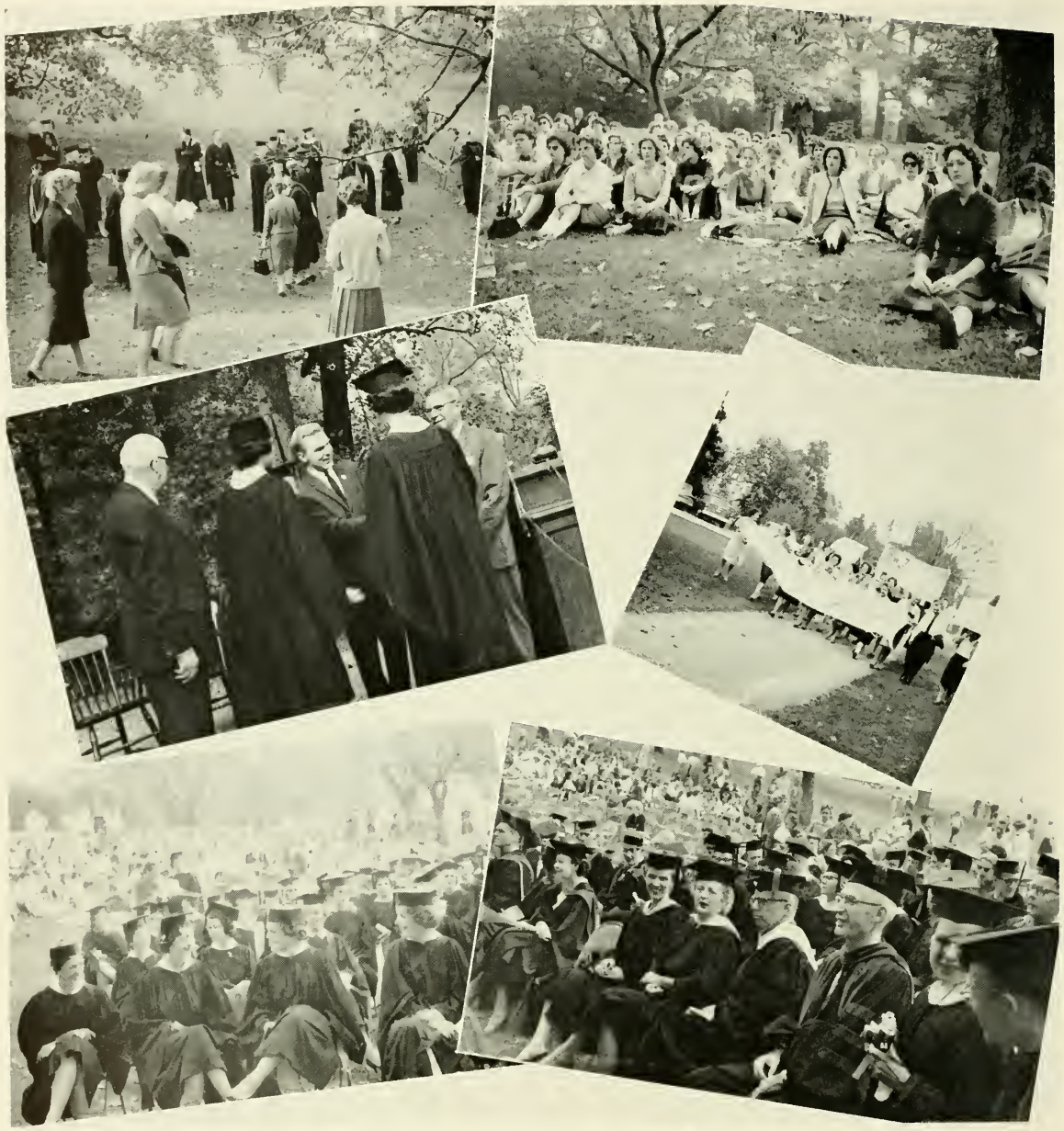

For Founder's Day in the fall there was a Political Symposium. Senator Thruston Morton from Kentucky spoke for the Republican party and Mr. Nixon, Governor Edmundson from Oklahoma represented the Democrats and Mr. Kennedy. In the afternoon there was a discussion on details of both party platforms. And the seniors appeared in caps and gowns for the first time.

On Parent's Day the corner stone was laid for the new Mary Reynolds Babcock Auditorium and Fine Arts Center. The seniors added to the festivities with song.

Juniors

For the Class of 1962, the Junior Banquet marked the beginning of our last days at Sweet Briar. Behind us we leave our Freshman Show, our days as big sisters, May Day at Sweet Briar Plantation, and the Briar Patch. Now we have assumed control of the school, we have our rings of seniorhood, we gained the coveted Senior Steps, and all that remains is a glorious Senior year.

JUNIOR CLASS OFFICERS

Rosalie Smithy, vice-president; Sally Scherer, president; Nina Harrison, treasurer; Jo Wheatley, secretary.

Class of Nineteen Sixty Two

Sarah Quee Adams
Alice Elliott Allen
Anne Allen
Mary Elizabeth Altgelt
Ann Miller Anderson
Juliette McLean Anthony
Marcia May Armstrong

Martha Lou Mason Atherholt
Beatrice Jeanne Bailly
Nancy Dicks Blanton
Virginia Wayne Borah
Anne-Bruce Mansfield Boxley
Linda Paxton Byrd
Glenna Irene Caddy

Mary Elizabeth Campbell
Marie Louise Carney
Katherine Hill Carter
Fernanda Wales Castelli
Jessie Morgan Christie
Iris Anne Coggins
Cynthia Gamble Comer

Laura Spencer Connerat
Patricia Sheldon Cox
Carol Davis
Andrea Carol Denson
Kathryn Barton Dienst
Keith Douglas Dockery
Nancy Harrell Duncan

Junior Class

Anne Dunlap
Frances Browne Early
Heather Edgar
Ann Parry Ellice
Linda Mae Emery
Elizabeth Pendleton Farmer
Nancy Ann Fleshman

Chloe Frierson Clark Fort
Jean Duval Gantt
Mabel Irene Garrity
Deborah Lee Glazier
Cornelia Elizabeth Green
Mary Elizabeth Hannah
Molly Spence Harris

Judith Gale Hartwell
Dulcie Dowling Heintz
Melba Ray Henley
Leslie Courtenay Heye
Ann Houghton
Neva Nancy Howell
Nancy Wikoff Hudler

Ann Fontaine Hutter
Charlotte Elizabeth Johnson
Margaret Austin Johnson, II
Anne Scott Johnston
Ann Cabell Jordan
Adeline Chase Kamke
Mary Louise Kelley

Class of Nineteen Sixty-two

Cary Randolph Lamond
Frances Deanna Layer
Nancy Margaretta Lord
Drusilla Shepherd McEachern
Gloria Jean Mederer
Celia Isabel Mendoza
Ann Catherine Meredith

Miriam Powell Molander
Margaret Kyle Mundy
Page Nelson
Willie Ann Newbury
Frances Elizabeth Oliver
Jocelyn Marie Palmer
Anne Peabody Parker

Shirley Eve Patmore
Elizabeth Campbell Pearson
Ann Buchanan Percy
Ann Pendleton Powell
Nancy Myra Powell
Evelyn Leconte Pringle
Margaret Lowene Pulis

Eloise Catherine Ray
Virginia Louise Ready
Ann McDiarmid Ritchey
Barbara Virginia Ross
Jane Douglas Roulston
Susan Marieta Rusmisel
Lynne Rynders

Junior Class

Letitia Leigh Sanders
Mary Jane Schroder
Mary Belle Scott
Sally Kendrick Sharrett
Julia Lewis Shields
Adelaide Shinberger

Mary Layne Shine
Myra Silverberg
Rosalie McCormick Smithy
Virginia Hargrave Sortor
Mary Moseley Steketee
Mary Copeland Sturgeon

Reyhan Tansal
Lydia Calvert Taylor
Louisa Watts Zimmer Turner
Cynthia Leigh Vaughan
Katherine Vickery
Barbara Adele Vogel

Mina Otey Walker
Alice Hynson Warner
Kate Raney Webb
Judith Ann Whitacre
Carol Dana Worboys

NOT PICTURED

Eleanor Gray Baird
Mary Conover Brush
Cornelia Harrison
Martha Fulton Lusk
Allison Badger Moore
Sally Hamilton Scherer
Josephine Freston Wheatley

Juniors Abroad

SWEET BRIAR JUNIOR YEAR IN FRANCE

Jane Aldridge

Martha Baum

Maria Colette Carozzza

Ila Lane

Anne Carter Lee

Susan McCoy

Bettye Thomas

UNIVERSITY OF ST. ANDREWS, SCOTLAND

INTERNATIONAL CHRISTIAN UNIVERSITY, TOKYO, JAPAN

Louise Durham

Macon Winfree

Mary Sturr

NEW YORK UNIVERSITY JUNIOR YEAR IN SPAIN

FROM UNIVERSITY OF ST. ANDREWS, SCOTLAND
Studying at Sweet Briar College

Katharine Crommelin

Ann Dilabough

Susan Margaret Bell

The bleak and beautiful winter arrives.

Sophomores

"Let's break another tradition" sang the Class of 1963 as we published the still provoking-thought issue of the News and produced *Damn Yankees* for our Freshman Show. This year we oriented freshman Pandoras and sold sandwiches every week. We struggled for a 1.5 and unlimited overnights, but soon May Day kept us too busy to use them. Now we've chosen majors and are ready to be upperclassmen at last.

SOPHOMORE CLASS OFFICERS

Margaret Millender, treasurer; Rusty McHugh, president; Gail Blanke, vice-president; Lynne Schradin, treasurer.

First Row: Susan Reed Alexander, Judith Kay Alspaugh, Vicki Lynn Anderson, Julia Munroe Arnold, Nerissa Trowbridge vom Baur, Mary Elizabeth Beale.

Second Row: Adele Ellis Beasley, Marion Ellen Behrens, Ann Carolyn Benson, Katharine Kirkpatrick Blackford, Gail Ann Blanke, Meta Bours Bond.

Third Row: May Foster Bowers, Anne Brilmayer, Ella Spotswood Brown, Laura Lee Lyons Brown, Kathleen Pound Caldwell, Nancy Elizabeth Caldwell.

Fourth Row: Carol Patricia Calkins, Lynn Margaret Carol, Anne Burwell Carter, Angela Jean Casella, Virginia Willis Cates, Carol Elisabeth Childress.

First Row: Doris Wai Hing Chu, Carolyn Clark, Ann Stratford Clute, Cecil Collins, Norma McQueen Cook, Virginia Corwin.

Second Row: Carol Crowley, Mary McNair Currie, Marion Alice Dean, Catherine Helen Detmar, Christine Mary Devol, Catherine Hyde Dillingham.

Third Row: Nancy Wiley Dixon, Deborah Ann Doherty, Carolyn Eggleston, Valerie Burke Elbrick, Susan Hinsdell Enns, Miriam Sharon Fitzgerald.

Fourth Row: Elizabeth Ballard Flanders, Ann Lenore Fletcher, Julia Warefield Fort, Susan Netter Fuld, Ann Crewes Funkhouser, Carolyn Gabel.

Class of Nineteen Sixty-three

Sophomore Class

First Row: Lucetta Ann Gardner, Prudence Woodworth Gay, Angela Gloria Gibbs, Karen Gail Gill, Bernice Shepard Girault, Jane Hollis Goodridge.

Second Row: Frances Peace Graham, Natalie Richard Griess, Judy Gutches, Charlotte Kathleen Harris, Katherine Guion Haskell, Janet Hiestand.

Third Row: Sarah Battle Hitch, Cynthia Caroline Hooton, Cynthia Ann Hubard, Mary Margaret Hughes, Julia Ann Hunt, Virginia Lee Nance Joachim.

Fourth Row: Judith Elin Johnson, Joan Aleen Johnston, Suzanne Van Dyke Jones, Anne Randolph Kendig, Laurinda Vinson King, Irmelin Gertraude Klose.

First Row: Patricia Ann Knight, Leila Anne Kucewicz, Anne Browning Leavell, Lucy Boyd Lemon, Cynthia Eileen Livingstone, Melissa Cartee Lohr.

Second Row: Mary Chenault McClure, Harriet Richmond McCormick, Elizabeth Mills McDonald, Nancy Boyd McDowell, Rachel Dillon McHugh, Margaret Helen MacKenzie.

Third Row: Sarah Shelton McNutt, Cynthia Jean McRae, Martha Keitt Matheson, Emily Jay Maxwell, Jean Grant Meyer, Margaret MacKay Millender.

Fourth Row: Marilyn Ann Mitchell, Mary Louise Morton, Joan Newhall, Nancy Wescoat Nicholes, Nancy Love Nix, Betty Noland.

First Row: Barbara Dade Noojin, Nancy Lea Osborne, Lucy Shirley Otis, Ruth Burnett Pamplin, Elizabeth Williamson Parker, Tempe Burwell Parker.

Second Row: Rebecca Stuart Patton, Jean Anne Perkins, Marion Rather Powell, Irene Angelika Pschorr, Elizabeth MacGill Randolph, Harriet Fessenden Reese.

Third Row: Eileen Renee Regen, Linda Wemyss Reierson, Nancy Louise Roberts, Barbara Gene Rockefeller, Nancy Lane Rogers, Cinda Lou Rosengold .

Fourth Row: Virginia Bancroft Schanzer, Sara Lynne Schrader, Nancy Elizabeth Lark Schulze, Susan Lee Scott, Jane Gray Seaton, Carol Nason Sexton.

Fifth Row: Mary Eleanor Shullenberger, Letitia Marshall Skinner, DeEtta Anne Smith, Leslie Ann Smith.

Not Pictured: Leslie Wallace Buchman, Cynthia Joyce Dunnan, Mary Ann Groetzinger, Mary Alice Hammel, Kathryn Raymond Heiss.

First Row: Mary Elizabeth Stanly, Ruth Allison Stemmons, Ann Marie Stevens, Mary Wood Stollenwerck, Sally Calvitt Strain, Christine Anne Strous.

Second Row: Barbara Jane Sullivan, Martha Ann Sweet, Susan Jean Terjen, Cynthia Stratton Thompson, Margaret Kimball Tilghman, Mary Hamilton Trabue.

Third Row: Mary Ann Utterback, Judy Todd Van Vlaanderen, Sue Wakeman, Mary Dearing Ward, Sarah Ellen Whitener, Leonora Mbigese Wikswo.

Fourth Row: Olive Shaw Wilson, Paula Ruth Wirtzman, Linda Vee Wolfrum, Elizabeth Lee Wood, Nancy Wintringer Wood, Jane Yardley.

Fifth Row: Barbara Jean Yocom, Sallie Haden Yon, Jean Erma Young.

Not Pictured: Bonnie Campbell King, Margaret MacKay Millender, Barbara Lee Quimby, Elizabeth Ashley Schuler, Deborah Welch.

Class of Nineteen Sixty-three

Freshmen

The class of 1964 is the smartest ever to appear at Sweet Briar and the largest. We survived orientation, hemmed the senior's robes, caroled at Christmas, and finally felt we belonged. The Freshman Show, *The Brothers Casmavubackev*, was a neat success. We are glad we came.

FRESHMAN CLASS OFFICERS

Anne Evans, treasurer; Lee Huston, president; Susan Glascow, secretary; Ashton Barfield, vice-president

Nancy Dee Arni
Adrienne Ash
Eleanor Parrish Ashcraft
Margaret Lucille Aurand
Constance Louise Avner

Nancy Louise Ayer
Geraldine Rae Bailey
Myra Stuart Baldwin
Nancy Bowen Banfield
Brenda Louise Bareika

Mary Ashton Barfield
Dona Marie Beesley
Jessica Bemis
Martha Alice Benn
Barbara Ellen Bolling

Anne Booth
Nancy Whyte Boxley
Mary Deas Boykin
Jane Helen Bradley
Grace Diane Brady

Sabra Elizabeth Brock
Susan Francez Bronson
Ann Cunningham Brooke
Elizabeth Atlee Brooks
Sue Shillard Brown

Barbara Elizabeth Burns
Laurie Preston deBuys
Virginia Stuart deBuys
Christie Holmes Calder
Frances Caldwell

Katharine Bowen Carberry
Betty Page Carlton
Sheila Bradley Carroll
Cornelia Anne Harris Clarke
Kathleen Anne Coffey

Florence Elliott Cook
Susan Jane Corwin
Marianne Couch
Mary Frances Culbertson
Mona Lee Daughtridge

Diana Hill Davis
Anne Perkins Day
Susan Eugenia Deasy
Stephanie Lee DeCamp
Virginia Marietta Del Greco

Laura Sanderson Denman
Barbara Powell Doty
Mary Gillis Duer
Marilyn Mandle Dunlap
Helen Caroline Dunn

Barbara Edwards Durst
Susan Burnett Dwelle
Mari Calvert Truxton Dyer
Carol Creighton Eckman
Mary Caroline Elmore

Josephine Elizabeth England
Judith McDowell Evans
Mary Evelyn Evans
Mildred Anne Evans
Alice Peck Fales

Harriet Anne Findley
Mary Harrison FitzHugh
Margery Eyerly Fleigh
Reynolds Walker Florance
Mary Stevenson Fontaine

Grace Mary Garry
Margaret Gaston
Aimee Alexander Gibson
Nancy Lee Gillies
Susan Seymour Glasgow

Mary Porter Green
Elizabeth Ledlie Gresham
Katherine Scott Griffith
Sara Adelaide Gump
Nancy Reade Hall

Virginia Bosworth Hamilton
Frances Gascoyne Hanahan
Margaret Ann Harwood
Diane Fowler Hatch
Hedi Haug

Class of Nineteen Sixty-four

Freshman Class

Marnee Dee Hellier
Pamela Ann Hellmuth
Susan Craig Henry
Aprille Gray Hite
Sarah Turner Hitt

Frances Ann Howard
Kathleen Chialing Hsu
Claire Allen Hughes
Joan Frances Hulley
Marian Lee Huston

Margaret Anne Ingham
Susan Dee Jahn
Genie Peek Johnson
Mary Evans Johnson
Katherine Swann Johnston

Caroline Haywood Keller
Caroline Kincaid
Elizabeth Marshall Kopper
Mary Virginia Landsdale
Vivianne Pamela Larson

Edith Ann Lasher
Vera Clarissa LeCraw
Linda Claire Lee
Ruth Anne Litle
Barbara Little

Faith Low
Carol Linde Lowdon
Nancy Colquitt Lynah
Catherine Mitchell Lynn
Melody Marsh McCormick

Mary Elizabeth McGraw
Elizabeth Eagles McGuire
Lorna MacLeod
Frances Carter Mallory
Mary Louise Marsh

Kate Roy Massie
Elizabeth Webb Matheson
Martha Tucker Mattern
Pape Elizabeth Mercur
Marshall Lea Metcalf

Bonnie Lee Mount
Nancy Scott Newell
Mary Melinda Newlin
Jacquelin Marshall Nicholson
Johanna Monnish Nicol

Dorothy Lee Norris
Bettina Baird Patterson
Mary Ball Payne
Donna Jo Pearson
Tria Willets Pell

Ruth Carolyn Peyton
Elizabeth Shirley Pidgeon
Anna Christine Platt
Mary Waties Pope
Julia Porcher Wickham Porter

Putnam Prichard
Anne White Pruitt
Rachel Bond Read
Lynne Lovelace Riley
Ann Madison Ritchie

Jane Sheridan Ritter
Gail Chardon Rothrock
Rosamond Sample
Elisabeth Strother Scott
Susan Shierling

Ann Addison Sims
Gail Marie Sims
Sarah Yonge Slate
Eleanor Dawson Sledge
Glenore Fisk Smith

Lynne Campbell Smith
Katharine Babcock Snow
Joann Soderquist
Anne Elizabeth Stanley
Kathleen Bouldin Stevenson

Stephanie Helen Stokes
Dagmar Kristin Stoll
Margaret Lee Street
Sarah Lee Strother
Martha Clarise Swingle

Caroline Wilson Tate
Wendy Thomas
Martha Eliza Thompson
Susan Quincy Thorndike
Margaret Polk Thouron

Julia Elizabeth Threefoot
Carroll Jane Tiernan
Patricia Ann Todd
Jean Prentiss Tubby
Charlotte Cope Turner

Dona Baker Van Arsdale
Sharon Van Cleve
Hazel Ford Walling
Emily Foltz Ward
Mary Jane Westfall

Anne Sinkler Whaley
Patricia Ann Wheelan
Susan Goodwyn Wienefeld
Wendy Elizabeth Wilkens
Barbara Lynn Williams

Mary Tippins Williams
Susanne Nolting Williams
Penelope Douglas Writer
Evelyn Elizabeth Youngs

Not Pictured:

Joan Katherine Bartol
Anne Howard Clarke
Jillian Jan Cody
Judith Corbett Dunn
Elizabeth Amy Freund
Anne Dietrich Holst
Allison Diana Jennings
Dana Leigh Kellam
Mary Virginia Peeples
Gale Wilson Rogers
Sarah Winston Townsend
Francis Winter Utley

Class of Nineteen Sixty-four

Artistic talent abounds in the traditional battle between Sophomores and Freshmen in painting the Hitching Post.

December snows and the spirit of Christmas . . . *The Blame is on Mame* as she revolutionizes the school in the Senior Show . . . it would be nice to have her around . . . just everyone goes to Christmas parties . . . Christmas dinner with Mrs. Dietz in the Refectory . . . the Bazaar is a wonderful place to shop . . . the Bums spread cheer in "Cheer In"

There are late studious nights as we finish papers and study for last minute tests . . . school is out . . . where is the train . . . good-bye and Merry Christmas.

What meetings are required today?

Organizations

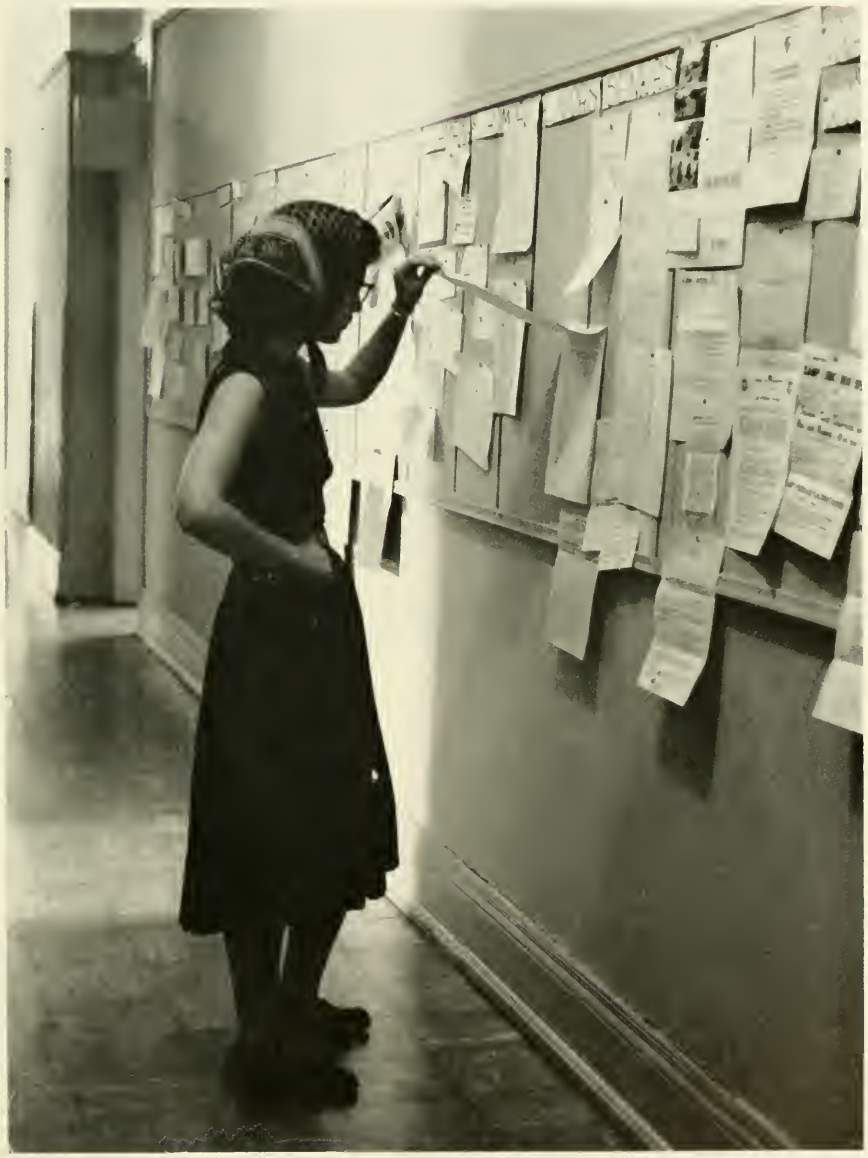

Student

First Row: Mina Walker, Secretary; Jeanne Bounds, Vice President; Margaret Storey, President; Anne Johnston, Treasurer. Second Row: Adele Shinberger, Adele Vogel, Emily Fitzhugh, Mary Groetzinger, Sara Finnegan, Sue Seaman, Eve Pringle. Third Row: Joanie Newhall, Laura Connerat, Rusty McHugh, Fran Early. Standing: Sally Scherer, Barby Rockerfeller, Gloria Mederer, Ginger Lutz.

Executive Board

"Believing that there is dignity and honor in student government," all students are members of the Student Government Association of Sweet Briar. The Executive Board, which consists of elected representatives from the Student Body, carries out the powers granted to the Student Government Association and represents the Student Body to the Faculty and Administration.

MARGARET STOREY
President

Government

First Row: Bee Newman, Chloe Fort, Kitty Carter, Secretary; Tita Hatcher. Second Row: Ann Funkhouser, Winifred Storey, Chairman; Fran Oliver, Betsy Parker, Judy Greer, Leslie Heye.

Judicial Board

WINIFRED STOREY
Chairman

The Judicial Board, with representatives from all classes, seeks to maintain the strength of the Honor System by conscientious interpretation of the spirit and the regulations of the Honor System.

Phi Beta Kappa

On February 28. The Theta chapter of Virginia Phi Beta Kappa honored their new members at a dinner and lecture given by Dr. Julian Parks Boyd. Phi Beta Kappa is the highest academic honor awarded students with an "excellent academic record, and evidence of broad cultural interests, scholarly achievement and promise of continual intellectual growth."

Class of 1961: Jeanne Bounds, Molly Haskell, Tita Hatcher, Judy Greer. Class of 1962: Adele Vogel, Susan Rusmisel.

Junior Honors

At the Opening Convocation in September nine girls from the Junior class were named for Junior Honors. They were chosen on the basis of superior scholastic records for their first two years at Sweet Briar.

Susan Rusmisel, Totsie Turner, Adele Vogel, Douglas Dockery, Betsy Pearson, Ann Percy, Tish Sanders. NOT PICTURED: Nancy Powell, Bettye Thomas.

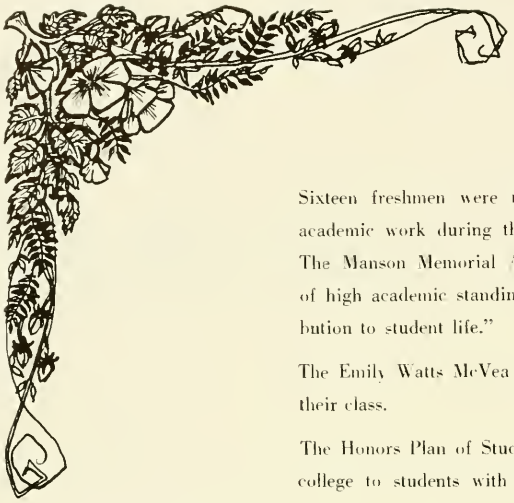

Sixteen freshmen were named to Freshmen Honors. They were selected for superior academic work during the first semester of their first year at Sweet Briar.

The Manson Memorial Alumnae Scholarship is awarded to one upperclassman ". . . of high academic standing who shows qualities of leadership and makes a real contribution to student life."

The Emily Watts McVea Scholars are the students with the highest academic record in their class.

The Honors Plan of Study allows greater independent study during the last two years of college to students with unusual ability and intellectual initiative.

Freshman Honors

Kathy Johnston, Adrienne Ash, Angie Whaley, Rosamond Sample, Kitty Griffith, Melody McCormick, Helen Dunn. STANDING: Tappy Lynn, Nancy Lynah, Ashton Barfield, Caroline Keller, Johanna Nicol, Jo Ann Soderquist, Julia Porter, Grace Mary Garry, Mary Fitzhugh.

Judy Greer
MANSON MEMORIAL ALUMNAE SCHOLARSHIP

Jeannie Bounds, Susie Rusmisel, Ginny Joachim
EMILY WATTS McVEA SCHOLARS

Academic Honors

HONORS PLAN OF STUDY

First Row: Mary Brush, Kay Prothro, Susie Rusmisel, Molly Haskell. Second Row: Nancy Hall, Tita Hatcher, Chloe Lansdale, Penny Harrison.

Tau Phi

"Dedicated to the spontaneous overflow of existentialism and the reaffirmation of the "Ontological I." Tau Phi is a group honored for intellectual enthusiasm. These inspired originals seek the reconciliation of Dionysus and Apollo. In the effort they have given one banquet, several Sunday night readings, and occasionally monopolized class discussions.

Heteromixis kai Anarchia anti Adelphotetos kai Metriarchias.

Susie Rusmisel, Laura Connerat, Shahnaz Anwar Ali, Marta Tucker, Winfred Storey. Standing: Margaret Storey, Molly Haskell, Kay Prothro, Mandy Moltz. Last Row: Anne Parker, Penny Harrison, Katie Groat, president; Maria Garnett, Janna Staley, Judy Hartwell. Not Pictured: Laura Conway, Suzanne Gouyer, Nancy Hall, Anne Johnston, Adele Vogel.

Thirteen upperclass g h o s t i e s, known as Chung Mungs, are noted for their spirit and activity. They roam "around the corner at ole Sweet Briar" selling milk every Wednesday night and having delicious food sales in the spring. The proceeds from their endeavors are given to a project for the school. This year they have chosen the Science Building. May Day weekend the sheet-clad ghosts play the black-robed Tau Phis in softball, in keeping with the dignified celebration.

Janie Arensberg, Sally Scherer, Caroline Birdsall, Jeanne Bounds, Mandy Moltz, Ginger Lutz. Standing: Polly Chapman, Allison Moore, Louise Cobb, president; Tita Hatcher, Penny Powell, Mary Denny Scott, Leslie Heye.

Chung Mung

Q. V.

The Q.V.s are a group of Sophomores organized to create and strengthen spirit and unity within their class. This year they have been the silent sponsors of the Sophomore Supper and the Sophomore survey in the *News*. Their identities remain secret to the frustration of the rival Bum Chums until Spring Step Singing.

FIRST ROW: Betty MacDonald, Nikki Griess, Ginny Joachim, Mary Groetzinger, Anne Leavell. SECOND ROW: Betsy Parker, Prue Gay, Gail Blanke, Dearing Ward. STANDING: Tempe Parker, Julia Fort, Angie Gibbs.

Ten vivacious, gay and mischievous Juniors with stocking caps are the Bum Chums. Shouting "Hallelujah" they clean the Date House, watch the coke machine, and delight with two "Inns." The proceeds from their endeavors go to St. Paul's Mission and a little Finnish boy. Every spring they draw blood for donations. Spirit. Life, and fun—that's a Bum!

Barby Ross, Mary Sturgeon, Ray Henley, (Pres.), Katesy Webb, Judy Hartwell, Alice Allen, Mina Walker, Ann Allen, Patsy Cox, Eve Pringle.

Bum Chums

Paint and Patches

The members of Paint and Patches have devoted long hours to drama production. This year they presented a new historical play by Herman Gressieker, *Royal Gambit*, in the fall. Before exams, with the combined efforts of P. and P. and the Dance Club, they gave *Under Milkwood* by Dylan Thomas. In March they did *Diary of Anne Frank*. The club stimulates active interest in drama and provides delightful productions for the whole community.

First Row: Linda Emery, Faith Bullis, Mary Hannah, Mary Louise Kelly, Cynthia Comer, Alice Warner, Molly Pickering, President; Jane Roulston, Diane Stevens, Marcia Armstrong, Barbara Beury.
Second Row: Wallace Dace, Richard Rowland, Judy Hartwell, Linda McArthur, Ann Worboys.
Not Pictured: Fran Brackenridge, Katie Groat.

It is the pleasure and duty of these antic spirits, known as the Asses, to create and perform, with wit and good fun, parodies of serious productions. Their specialties are P. and P. plays but their repertoire includes Fleshman Flashin' Show, DisMay Court, and two issues of the Sweat Brow Blues to cheer the "time of trouble" during exams. With whistles and tribunals the Asses protect the life of grass on campus.

On the Floor: Sally Owens, Willia Fales, Missy Lohr, Chloe Fort, Emily FitzHugh, Nerissa vom Baur.
Off the Floor: Sally Mathiason, Babs Childrey, Bessie Buckley, Louise Cobb, Cathy Detmar, R. B. Burks, Willoughby Applegate, the Illustrious One; Katie Groat, Molly Haskell, S. Venable, Rosie Smithy, Dulcie Heintz, Ginger Borah.

Aints and Asses

Choir

Hunt, Bowers, Seaman, Clark, Conway, B. Parker, Garnett, Owens, Regen, C. Lansdale, Lusk, Babson, Schroder, Gabel, Harrison, L. Scott, Nicol, Green, F. Cook, Wilson, Pulis, Graham, Brown, Duncan, McRae, Randolph, N. Cook, G. Smith, Chu, Fitzgerald, Kucewicz, Nalley, Daughtridge, Egolf, Pickering, Lammond, C. Turner, Henry, M. Lansdale, Snow, Corwin, T. Turner, Hellmuth, Klose, Dean, Patterson, Houghton, L. Smith, Calkins, C. Thompson, Tilghman, Roberts, Griess, M. D. Scott, M. Thompson, Sullivan, Alexander, Connerat, Blanton, S. Owens, T. Parker, Bareika, Stemmons, Stevens.

Under the direction of G. Noble Gilpin the Choir provides music for Sunday Services throughout the year. Its repertoire includes sacred music from the sixteenth century to works of today. They presented "A Ceremony of Carols" by Benjamin Britten for their annual Christmas service. This year they have had joint concerts with Lehigh and Princeton.

Sweet Tones

The Sweet Tones are a small informal singing group. They entertain at Bum Chum Inns, Fall Dances and at Clubs in Lynchburg. Led by Julia Ann Hunt they have made their own arrangements of popular songs and modern novelty numbers.

Anne Parker, Lynne Schradin, Julia Ann Hunt, Chloe Lansdale, Leslie Heye, Nancy Duncan, Ann Houghton, Maria Garnett, Brenda Bareika.

Campus Chest Committee

A student-faculty committee which raises and delegates funds in answer to appeals from various national and local charity organizations. Campus Chest emphasizes the idea of a community project and 100% donations during its annual fund raising drive.

Ann Gregg, Betty Altgelt, Tish Sanders, chairman; Gray Baird, Ann Percy.

The members of the Student Development Fund are pictured in front of the new Fine Arts Center which they helped build. They devise and sponsor projects to raise money for goals endorsed by the Student Body. This year their money will go to the much needed and hoped for Science Building.

SEATED: Judy Johnson, Missy Lohr, Ann Ritchey, chairman; Ginger Borah.
STANDING: Jane Garst, Totsie Turner, Mary Stollenwerck, Mary Dyer.
NOT PICTURED: Susie Philion, Debbie Glazier.

Student Development Fund

Curriculum Committee

Members of the Curriculum Committee are chosen by chairmen of the departments to represent the four major groups of study, the Honors Plan, and the Freshman and Sophomore Classes. The members serve as intermediaries between students and faculty on questions concerning the curriculum and methods of instruction at Sweet Briar.

Kay Prothro, Mary Denny Scott, Nancy Howell, Ashton Barfield, Tish Sanders, Angie Gibbs, Head.

Whether looking for a job or needing information about graduate school, the Vocational Guidance Committee, composed of interested faculty and students, stands ready and willing to help.

Cynthia Thompson, Mary Hannah, Mr. Francis, Mrs. Cotton, May Belle Scott, Judy Haskell, Cynthia Hooton, Mrs. DeColigny, Barbara Beury, Mr. Transneck, Mr. Jacoby, Katharine Haskell, Rue Wallace, Jane Yardley, Lynne Rynders, Linda Emory.
NOT PICTURED: Caroline Schwartz, Anne Semmes, Marta Tucker, Cozy Owings, Douglas Dockery, Jane Roulston, Mr. Barron, Mrs. Wood.

Vocational Guidance Committee

World Affairs Club

Nancy Hudler, Andrea Denson, Leslie Smith, Celia Mendoza, Penny Powell, Anne Parker, Nancy Lane Rogers, Cynthia Hooton. SECOND ROW: Judy Rohrer, Janie Arensberg, Patti Anderson, Ann Gregg, Leila Kucewicz, Carolyn Gabel. NOT PICTURED: members who joined after October.

The World Affairs Club sponsored in October a lecture by Dave McReynolds who is a socialist-pacifist. For United Nations Day the foreign students on campus decribed some of their national customs and demonstrated their national dances. James Forbes, a Negro divinity student, spoke in November about "Operations Crossroads Africa." In March R. Clayton Mudd spoke on Yugoslavia. The club hopes to increase educationed interest in current affairs of the world.

Hispanic Society

Organized last year, the Hispanic Society tries to learn more about the cultures of the Spanish Speaking Peoples. Most of the members are studying Spanish and several live in Spanish speaking countries.

OFFICERS: Susie Scott, Judy Gutches, Ellen Yates, Lucy Israel, President.

Young Womens Christian Association

Anne Leavell, Leslie Smith, Kay Dienst, Millie Anderson, Secretary; Elizabeth Farmer, Treasurer; Nancy Wood, Gloria Mederer, President; Shanaz Anwar Ali, Katesy Webb, Vice-President; Ray Henley, Gail Blanke, Sara Hitch, Sheila Haskell.

The Young Women's Christian Association on campus was organized on a voluntary basis for the first time this year and has one hundred and fifty members. The Y has a Vesper Service every Sunday night and sponsors discussions with ministers on Sundays. They send volunteers to help at Chatham Old Folks' Home and the Colony in Lynchburg. They work with the Four College Discussion Group to solve mutual problems. Dr. Thomas Winburn led the Annual Religious Conference on "The Challenge of Living in the Post-Christian Era."

NSA

National Student Association works to educate more students on national and international affairs. Sweet Briar participated in the National and Regional Conferences of NSA and in the Model UN Assembly of the Collegiate Council for the United Nations. As a result of NSA, students have helped teach in Prince Edward County. On campus NSA has helped create a Student Debating Team and sponsored Fulton Lewis III on the controversial House on Unamerican Activities Committee.

Anne Leavell, Adele Shinberger, Head; Ann Litle, Alice Fales.

Orientation Committee

The Big Sisters on Orientation guide the Freshmen through their first year at Sweet Briar. When the Freshmen arrive in September the Big Sisters lead them through the maze of innumerable meetings, tests, and parties. Throughout the year they stand by ready to help in any way.

Fran Early, chairman; Jones, Wilson, Currie, Regan, Parker, T., Yardley, MacDonald, McCormick, Strous, Alexander, Scott, S., Pshorr, Schuler, Smith, L., Osborne, Sweet, Sharrett, Livingstone, Flanders, Van Vlaanderen, Beasley, Utterback, Lemon, Gutches, Joachim, Carney, Moore, Morton, MacKenzie, Childress, Farmer, Borah, Fort, J., Stanley, Randolph, Leavell, Bond, Johnson, Turner, T., Otis, Noojin, Collins, Hubard, Griess, Gabel, Fontaine, McClure, Yocum, Schradin, Wood, N., Brown, Kucewiz, Calkins, Roberts, Wilson, Wood, L., Clarke, Young, Whitener, Harris, Carter, Cates, Dixon, Gay.

From clearing the parlors after the bell to opening the dorms on big weekends to males, the Social Committee has done a good job. They have sponsored a variety of fine movies to help in study breaks. Fall Dances in November featured class parties, open dorms, the Bladders from U.Va. Med School, and Billy Butterfield on Saturday night. In February they revived Mid Winters with Fred Perry for a jazz concert in the afternoon and class parties Saturday night.

Rosalie Smithey, Celia Williams, Ginger Lutz, chairman, Patsy Cox, May Bowers, Carol Crowley, Barby Ross, Fontaine Hutter. SECOND ROW: Catherine Caldwell, Chris Strous, Shelia Haskell, Ginger Borah, Willia Fales, Lynn Adams, Caroline Birdsall, Anne Leavell, Elizabeth Randolph, Judy Gutches, Alice Allen.

Social Committee

The Brambler

Back Row: Tish Skinner, Molly Pickering, Judy Hartwell, Mig Garrity, Judy Whitacre, Mimi Molander. Front Row: Ashley Schuler, Molly Campbell, Kim Patmore, Business Manager; Katie Groat, Editor; Barbara Beury, Art Editor; Tempe Parker, Totsie Turner. Not Pictured: Willoughby Applegate, Penny Harrison.

The Brambler, a Quarterly magazine, publishes the best short stories, poems, essays, and drawings submitted to the editorial board. This year there was a special issue with awards for the best poem and short story from the freshman class.

Handbook and Key

The Handbook, published every June, contains an outline of the basic structure of Sweet Briar life. Throughout the year it serves as a reference for students. The Key is an illustrated booklet, presenting an informal picture of college life, to give practical advice to incoming students.

Celia Williams, Business Manager; Judy Haskell, Editor.

The Sweet Briar News

Traditionally the weekly NEWS covers campus happenings, important international events, and reviews a variety of books. This year page two has become the focus of campus attention as a vital reflection of student controversy. We would like to congratulate the NEWS for the creation, against opposition, of dynamic thought.

ANN HAMMOND
Editor

SUZANNE TAYLOR COUYER
Business Manager

Penny Harrison, Editorial Board; Ashley Schuler, Dru McEachern, Headlines; Chris Strous, Photography; Sara Finnegan, Editorial Board; Mary Carmichael, Assignments; Julia Shields, Sports; Linda Emery, Assistant Managing Editor; Judy Whitacre, STANDING: Tish Skinner, Ann Percy, Art; Kim Patmore, Faith Bullis, Headlines; Ann Hammond, Editor; Jill Crawford, Advertising; Anne Worboys, Copy.

The BRIAR PATCH

PENNY POWELL
Editor

JUDY HARTWELL
Business Manager

Many have wondered if the BRIAR PATCH would make it through the year, and we too, have had our doubts. After hours of details and headaches we give you the 1961 BRIAR PATCH.

Fontaine Hutter, Photography; Molly Campbell, Senior Write-Ups; Alice Allen, Engraving; Ann Percy, Art; Judy Hartwell, Business Manager; Penny Powell, Editor; Anne Parker, Copy; Mary Layne Shine, Advertising; Julia Shields, Sports; Carol Worboys, Circulation; Anne Dunlap, Literary; Addie Kamke, Photographer. NOT PICTURED: Ginny Sortor, Typing.

Many things help us live through the semester's end . . . learning how to skate . . . a happy surprise birthday party . . . P. and P. presents *Under Milkwood* in Fletcher . . . and hard work . . . then exams are over and we hit the slopes. . . .

the Dean's Team shrank . . . we'll try again this semester . . . haunting the date house . . . Sweet Briar and Princeton sing . . . at least we tried to read about the outside world . . . and all Stu. G. meetings look like this but we must choose our Queen of the May and her Court.

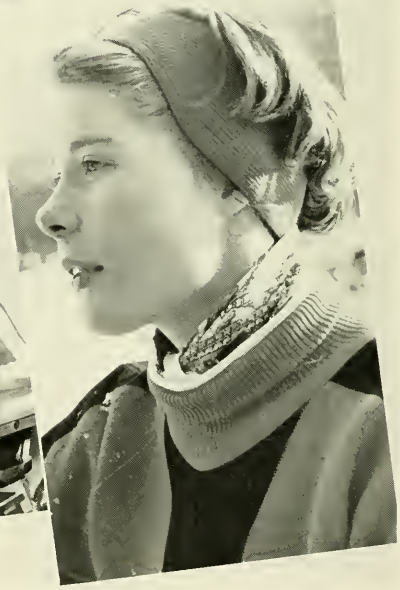

Weekends at the Homestead.

Weeks Diligently Studying.

Winter . . . the Slave Cabin . . . between classes in the snow . . . Plastic bags improvised for sleds . . . the post office . . . back to Buck's and Tom's . . . the Asses present . . . food again . . . Art.

Pillars of strength

Athletics

STANDING: Alice Warner, Games; Patsy Cox, Lake; George Alexander, Tennis; Meg MacKenzie, Seabreeze Seaman, President; Kim Patmore, Prue Gay, Basketball; Julia Shields, Softball; Mary Brush, Riding. FIRST ROW: Mandy McCormick, Hockey; Chris Christie, Secretary; Mary Jane Schroder, Lacrosse; Jeanie Young, Cabin.

Athletic Association

All students belong to the Athletic Association. The Executive Board is the officers of the association and the Heads of Sports. Working with the Physical Education Department, A.A. sponsors dormitory competition in hockey, basketball, volley ball, and tennis. The winning dorm for the year receives a silver cup. The varsity and reserve teams in hockey, basketball, tennis, and lacrosse play other college teams. A.A. gives awards to students who show widespread interest and participation in athletics.

Bessie Buckley, Barbara Stanford, Prue Gay, Mary Sollenwerck, Nancy McDowell, Mandy McCormick, Linda Woifrum, Mary Brush, Gray Baird. NOT PICTURED: Page Nelson, Faith Bullis.

Riding

Riding is an important activity at Sweet Briar throughout the year. The campus is covered by trails discovered by the riders. Captain Littauer has a clinic every year for advanced riders. The Horse Show Team gathers honors at neighboring horse shows and hunter trials. At the Spring Horse Show at Sweet Briar the best riders in each group receive awards.

Hockey

The Hockey Team competes with other Virginia teams throughout the fall. Our final record was one tie, five defeats, and seven victories. At the end of the season at the Blue Ridge Hockey Tournament five girls from Sweet Briar were chosen for the second team: Mary Stollenwerck, Jeanie Young, Putnam Prichard, Harriet Reese, and Mandy McCormick.

FRONT ROW: Putnam Prichard, Meg McKenzie, Jeanie Young, Mary Jane Schroder, Jeanne Bounds. STANDING: Patsy Cox, Mary Stollenwerck, Nancy Wood, Mandy McCormick, Joanne Newhall, Rachel Read, Harriet Reece.

Dance

The Dance Club is a group of interested and talented dancers. They practice weekly in the gym to the rhythm of drums. Under the direction of Miss McCarty they study choreography for folk and modern dances. They joined with P. and P. to present a danced pantomine in *Under Milkwood*. They have given several demonstrations here and participated in the Virginia College Dance Festival.

First Row: Debbie Doherty, Lisa Wood, Cynthia Hubard, Miss Patricia McCarty, Director; Betty MacDonald, Lynn Adams, Dearing Ward, Head; Mary Shullenberger, Elizabeth Randolph, Second Row: Chris Strous, Aprille Hite, Doris Chu, Tina Patterson, Carol Crowley, Martha Marshall Metcalf, Leila Kucewicz, Ginny Hamilton, Sally Strain, Polly Wirtzman, Bonnie King, Barbara Doty, Suzie Scott, Linda Lee, Anne Brilmayer, Tish Skinner.

Basketball

The Basketball Team diligently trudges through the snow three times a week to practice for the many games they play against neighboring teams. They retained their record by winning more games than they lost. Intensely competitive games between each dorm added to the interest in basketball this year.

First Row: Meg MacKenzie, Betsy Parker, Sarah Strother, McNair Currie. Second Row: Jeanie Young, Kate Carberry, Susan Alexander, Diane Hatch, Dagie Stoll. Third Row: Prue Gay, Nancy Lord, Rachel Read, Sally Strain, Tita Hatcher. Not Pictured: Patsy Cox, Fran Oliver, Kit Snow, Mary Sturgeon.

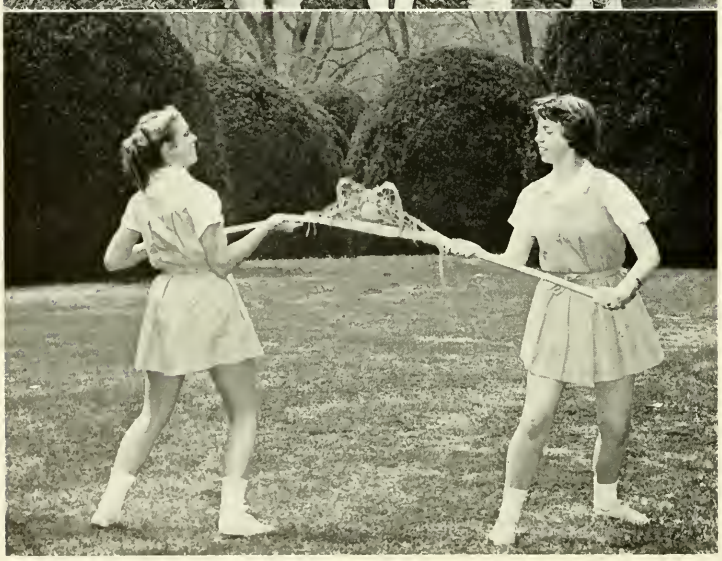

The Lacrosse Team begins in the fall but is most active in the spring. This year they participated in the Southern Holiday Lacrosse Tournament and they are sponsoring a clinic with Maggie Boyd here at Sweet Briar. Led by Nancy Lord they hope for another victorious season.

Mary Jane Schroder and Nancy Lord draw.

Lacrosse

Tennis

Each year the Tennis Team boasts many tournament players and even a few professionals. They drive hard all spring in preparation for their big weekend at the Homestead and the annual match with Hollins. Strict practice rules and campus competition keep the team in shape.

First Row: Kit Snow, Keena Green, Betsy Parker.
Second Row: Sarah Townsend, Ann Sinwell, Nancy Wood, Susan Alexander, head; Kay Prothro, Gail Rothrock.
Third Row: Fran Oliver, Margaret Thouron.

Spring fever . . . studying in the dell . . . after supper, before we get back to work . . . afternoon visitors . . . tennis, lacrosse, and riding . . . the farm

. . . serenades on arcades . . . sun at the lake . . . the date house before class.

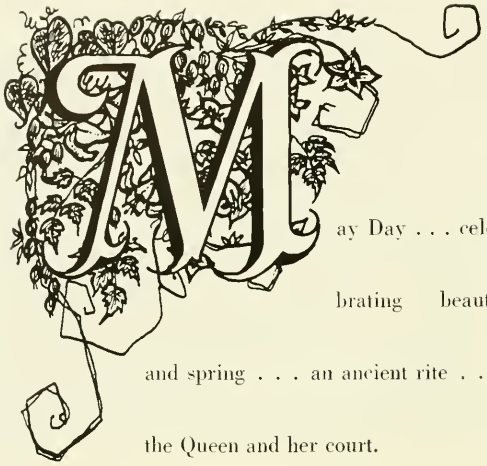

ay Day . . . celebrating beauty and spring . . . an ancient rite . . . the Queen and her court.

MISS NANCY RUINA WALLACE

May Queen

WINIFRED BAILY STOREY
Garland Bearer

CATHERINE CALDWELL
Scepter Bearer

Honor Court

LYNN HARRISON ADAMS
Crown Bearer

MARIA TYLER GARNETT
Page

May

Donna Jo Pearson
Patsy Cox
Sheila Haskell
Betsy Flanders
Ginger Lutz

Margaret Storey
Adele Vogel
Mary Layne Shine
Betty McDonald
Jocelyn Palmer

Suzie Philion
Leslie Heye
Jo Wheatley
Babs Childrey

Court

Lydia Taylor
Fontaine Hutter
Julia Ann Hunt
Effie Castelli

Mary Rinehart
Ginger Cates
Rusty Hugh
Tappy Lynn
Carolyn Foster

Judy Greer
Randy Kendig
Ginger Borah

Down the road to the
world beyond

Advertisers

We Wish to Thank the Following Parents and Friends for their Generous Contributions to the 1961 Briar Patch

MR. AND MRS. HERBERT ALLEN ....Houston, Texas

DR. AND MRS. DONALD J. ALSPAUGH
Columbus, Ga.

MR. AND MRS. A. SCOTT ANDERSON.Richmond,Va.

DR. AND MRS. R. E. APPLEGATE....Cincinnati, Ohio

MR. AND MRS. SCOTT BEESLEY, JR.
Bartlesville, Okla.

MR. AND MRS. CLYDE C. BENNETT.....Deland, Fla.

MR. AND MRS. PAUL W. BOUNDS....Richmond, Va.

MR. AND. MRS. W. H. BRONSON.....Shreveport, La.

MR. AND MRS. G. GARVIN BROWN...Louisville, Ky.

MR. AND MRS. ANTHONY W. CHAIKOWSKI
Newton, Mass.

MR. AND MRS. VIRGIL CHILDRESS...Houson, Texas

MR. AND MRS. HUGH M. COMER.....Macon, Ga.

CAPTAIN AND MRS. L. E. DeCAMP
San Francisco, Calif.

MR. AND MRS. HAROLD G. DILLINGHAM, JR.
Honolulu, Hawaii

MR. AND MRS. JOSEPH RICE DOCKERY
Cleveland, Miss.

MR. AND MRS. ROBERT CLEVELAND DUNLAP, JR.
Macon, Ga.

MR. AND MRS. DONALD EDGAR...Washington, D.C.

MR. AND MRS. WILLARD DURRE EGOLF
Chevy Chase, Md.

MR. AND MRS. EUGENE F. FARMER..Louisville, Ky.

MR. AND MRS. B. G. FRENCH.....Lumberton, N.C.

COLONEL AND MRS. HENRY P. GANTT
Gloucester Point, Va.

MR. AND MRS. PETER A. GARRITY ..Forty Fort, Pa.

MR. AND MRS. MAHON P. GARRY....Taylor, Texas

DR. AND MRS. EARL GASTON.....Kingsville, Texas

MR. AND MRS. HARRIS T. GREGG...Houston, Texas

DR. AND MRS. J. HARTWELL HARRISON
Brookline, Mass.

MR. AND MRS. GLEN HUDLER...Lawrenceville, N.J.

MR. AND MRS. FIELDER ISRAEL....Pittsburgh, Pa.

MR. RONALD D. JOHNSON.....Lynchburg, Va.

DR. AND MRS. JOSEPH W. JOHNSON
Lookout Mountain, Tenn.

DR. AND MRS. LAWRENCE KENDIG, JR.
Richmond, Va.

MRS. JAMES P. MASSIE.....Richmond, Va.

MRS. DONALD A. McARTHUR.....Warren, Ohio

MISS KATHERINE A. MUNDY.....Lynchburg, Va.

MR. AND MRS. DAVID NEWHALL, JR...Ambler, Pa.

MR. AND MRS. J. WILSON NEWMAN.Short Hills, N.J.

MRS. OWEN C. OBETZ.....Cleveland, Ohio

MR. AND MRS. WILLIAM P. O'NEIL
Knoxville, Tenn.

MR. AND MRS. JOHN TUCKER PERCY
Lynchburg, Va.

MR. AND MRS. ALBERT M. PHILION
San Paulo, Brazil

MR. AND MRS. LEWIS F. POWELL, JR.
Richmond, Va.

MR. AND MRS. PETER BROWNE RUFFIN
Wilmington, N.C.

MR. AND MRS. ROBERT B. RYNDERS..Geneva, N.Y.

MRS. CHARLES R. SCHWARTZ.....Wilmington, Del.

MR. AND MRS. BEAN F. SCOTT.....Greenville, S.C.

MR. AND MRS. THOMAS EDWARD SHINE
Hinsdale, Ill.

MR. AND MRS. J. HOWARD STALEY
Charlottesville, Va.

MR. AND MRS. C. WALLACE TIERMAN
Essex Fells, N.J.

MR. AND MRS. ROBERT L. TURNER...Darien, Conn.

MR. AND MRS. THOMAS R. VAUGHN
New York City, N.Y.

MR. AND MRS. CHARLES WARNER, JR.
Wimington, Del.

MR. AND MRS. JAMES WEBB.....Greensboro, N.C.

MR. AND MRS. ARTHUR G. WOLFRUM
Wayland, Mass.

DR. AND MRS. CARL S. WORBOYS...Syracuse, N.Y.

MR. AND MRS. GILBERT A. YOUNGS..Atlanta, Texas

LYNCHBURG
ENGRAVING COMPANY
Quality Service

Designers and engravers of
the South's finest school
publications

LYNCHBURG, VIRGINIA

WHEN IN LYNCHBURG

Drop in to see us—

BROWN-MORRISON

COMPANY, INCORPORATED

Stationers—Printers

at

1616 Main Street

Plenty of Free Parking
At Main Street Expressway Exit

PEARSON'S DRUG STORES

VI 74473 Phone VI 64666

2476 Rivermont Ave. 4109 Boonsboro Road

Since 1886

Fine Footwear

COLEMAN'S

LYNCHBURG

Miss McCarron

for

FLOWERS

722 Main Street Phone VI 7-5566

Member of Floral Telegraph Delivery

COMPLIMENTS

OF

CRUTCHFIELD'S CLEANERS

S. O. FISHER, INC.

1024 MAIN STREET

Sporting and Athletic Equipment

Hobbies—Toys—Year Round

Since 1828

figure smartly

on the subject of fashion

SHOP

Baldwin's

"Your label of fashion-rightness"

LYNCHBURG, VIRGINIA

The

Briar Patch Inn

Earl C. Shrader WH 6-7961

"The Best in Communications"

CENTRAL VIRGINIA

TELEPHONE CORPORATION

AMHERST, VIRGINIA

"A locally owned enterprise"

CARROUSEL

For the necessities

that aren't necessary

DALTON'S JEWELERS

Keepsake Diamonds

watch — jewelry — clock repair

Phone VI 7-5366

701 Main St. Lynchburg, Va.

Wholesale Fruits and Produce

CANADA

PRODUCE COMPANY

Lynchburg, Va. Dial VI 5-3483

J. P. BELL CO.

Est. 1859

PRINTERS • BOOKS • STATIONERS

816 Main St. Lynchburg, Va.

Phone VIctor 5-3435

SUPERIOR LAUNDRY AND DRY CLEANERS

AMHERST, VIRGINIA

Laundry WH 6-3011

Dry Cleaning WH 6-4611

TOWN & COUNTRY

RESTAURANT

CROSSROADS ESSO SERVICE

ESSO PRODUCTS

Routes 29 & 60 Amherst, Va.

W. L. MASSIE, Proprietor

Phone WHitehall 6-3311

SCHEWEL

FURNITURE CO.

Incorporated

1023 Main Street

Lynchburg, Virginia

Lynchburg's Largest and Most Popular

Furniture Store

Intensive Mixers
Mills • Calenders
Hydraulic Presses
Pump Units • Bale Slitters
Baling Presses • Press Packers
Lift Tables • Refiners • Dust Grinders
Crackers • Washers • Sheeters
Accumulators • Extruders
Vulcanizers • Gears
Speed Reducers

an extensive, modern line of machines devoted to the rubber and plastics industries....

Outstanding laboratory and production models.

stewart bolling & company, inc.

Designers and builders of machinery for the rubber and plastics industries

3190 EAST 65th STREET CLEVELAND 27, OHIO

DANCE
at the
PARKWAY INN

Compliments of
HILL HARDWARE CORP.
AMHERST, VIRGINIA

Best Wishes
FROM
WAAP

Wm Rowan III
LADIES' SPORTSWEAR
AT SWEET BRIAR COLLEGE
on Route 29 North under the Willow Tree

AMHERST RESTAURANT
At Crossroads U.S. 29 & 60
SPECIALIZING IN VIRGINIA CURED HAM
AMHERST VIRGINIA

Ford
AMHERST MOTORS
AMHERST, VIRGINIA
Phone WHITEHALL 6-2781

COMPLIMENTS

OF

AMHERST PHARMACY

AMHERST, VIRGINIA

VIRGINIAN HOTEL

Lynchburg, Virginia

Modern Fireproof

Food recommended by Duncan Hines

Air Conditioned Television

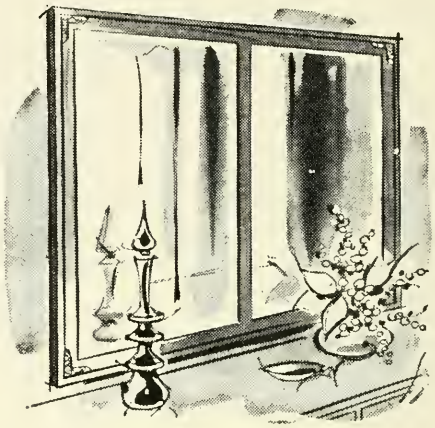

FOR LOVELY REFLECTIONS
SELECT YOUR MIRRORS AT—

922 Main St.
Lynchburg, Va.

McGehee's
FOR FINE
FURNITURE

THE RUST ENGINEERING COMPANY

Every Good Wish
From
JOHN E. GANNAWAY &
COMPANY, INC.

COMPLIMENTS
OF
MAMA GEORGE
AMHERST, VIRGINIA

WILLS-CAMP CO.

Men's and Ladies'

Sportswear

WATKINS SALT

FOR

CHEMICALS

TEXTILES

WATER SOFTENING

LIVESTOCK FEEDS

FOOD PROCESSING

TABLE USE

Wherever A Pure Evaporated Salt
Is Needed

WATKINS SALT COMPANY

WATKINS GLEN, NEW YORK

Since 1898

AMHERST PUBLISHING CO., INC.

AMHERST, VIRGINIA

Printers for the Sweet Briar News

AIR CONDITIONED HOURS: 7 A.M. TO 9 P.M.

U.S. 29
AMHERST, VA.

Payton Place RESTAURANT

WH 6-3331
MRS. W. L. BRYANT

BOWEN
Jewelry Company INC.

9th and Main and Pittman Plaza

REGISTERED JEWELER—AMERICAN GEM SOCIETY

Recommended by
DUNCAN HINES
100% Air Conditioned—Sound Proof
Free Room Television
Room Phones

MEMBER of the Diners Club

White Oaks Motel

Adjoining
Payton Place Restaurant

U. S. HIGHWAY 29
AMHERST, VIRGINIA
WILLIAM E. SANFORD, Owner
Dial 94-62511

SUPERIOR COURTS UNITED

"Home of THE VILLAGER"

VOGUE

LYNCHBURG, VIRGINIA

AMHERST GULF SERVICE CENTER

R. T. Burks U.S. 29 & 60 D. H. Price

Amherst, Va. WH 6-4831

24-Hour Service pickup and delivery

PROBLEM:

Is there a practical
flexible way to finance
college costs?

SOLUTION:

College Educations Assured

Plans: 1. Savings

2. Pay-As-You-Go

3. Loan

Call or write

THE Lynchburg National
BANK AND TRUST COMPANY

with offices in

Amherst
Madison Heights
Lynchburg, Va.

COMPLIMENTS

OF

THE BEN FRANKLIN STORE

AMHERST, VIRGINIA

FOR
SPORTSWEAR
DRESSES
SKIRTS
SWEATERS
ACCESSORIES
PERFUME
JEWELRY
LINGERIE

STORK'S INC.

THE AVENUE SHOP

2484 Rivermont Ave. VI 6-4208

TWO CONVENIENT LOCATIONS

Doyles' Florist, Inc.

708 MAIN ST.
VI 6-6581

PITTMAN PLAZA
VI 5-6064

WE TELEGRAPH
FLOWERS WORLDWIDE

STANLEY WARNER'S

WARNER THEATRE

LYNCHBURG

CONNER

PRODUCE COMPANY

WHOLESALE

FRUITS and VEGETABLES

DIAL VI 5-4583

1000 Jefferson Street Lynchburg, Virginia

THE POLYNESIAN ROOM
of the
HOLIDAY INN

SHOES SPORTSWEAR CLOTHING

WAILES STOP-IN SHOP

AMHERST, VIRGINIA

Phillip's

BROTHERS, INC.

FOR THE FINEST IN GIFTS AND JEWELRY

906 Main St. Lynchburg, Va.

Phone VI 6-2601

Miller & Rhoads

VIRGINIA'S FINEST DEPARTMENT STORES

MILLER & RHOADS
Pittman Plaza

MILLER & RHOADS
8th & Main Streets—Downtown

SOLUTION FOR YOUR
Stray Metal Contamination Problem

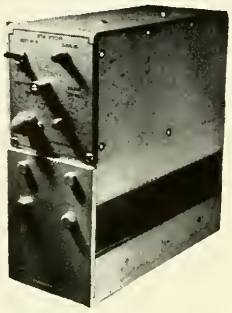

STRAY metal contamination is more of a problem than is generally realized—this has been proven in all of the plants where the METAL DETECTOR has been installed. The ELECTRONIC METAL DETECTOR removes those contaminated products. Many times, the recovered metal can be traced to its source—thereby eliminating the cause of contamination. The METAL DETECTOR can easily be adapted to production lines for *automatic* rejection of contaminated material—requires no additional personnel at the line.

BRILMAYER ELECTRONIC METAL DETECTORS are *custom made* to fit your specific needs.

E. W. BRILMAYER LABORATORIES, INC.

86 FULTON STREET, NEW YORK 38, N. Y.
BEEKMAN 3-7914

THE PEOPLES
NATIONAL BANK AND TRUST COMPANY
Lynchburg, Va.

Main Office
801 Main Street

Drive-In Teller
8th & Church Streets

Open For Business from Three to Six on Friday Afternoons

Member Federal Reserve System and
Federal Deposit Insurance Corporation

COMPLIMENTS

OF

L. J. MEDERER

VALDOSTA DRUG COMPANY

VALDOSTA, GEORGIA

the Band Box

COMPLETE

COLLEGE

FASHIONS

8th off Main and Pittman Plaza

Look for the . . . "SURE SIGN OF FLAVOR"

Milk
Ice Cream

QUALITY CHEKD

Butter
Cottage Cheese

The mark of Distinction in Dairy Food

QUALITY DAIRY PRODUCTS, INC.

LYNCHBURG VIRGINIA

THE PORTRAITS APPEARING IN THIS YEARBOOK

WERE MADE BY

SMITH STUDIO

PHOTOGRAPHERS

Official Portrait Photographers

For The

1961 BRIAR PATCH

Additional Pictures May Be Ordered From Our Studio As These Negatives Are Kept In Our Files.

14 E. Hargett St. Raleigh, N. C.

A Memorable Year

•

• Congratulations to the Student Body and Faculty of Sweet Briar College for completion of another outstanding year.

• The Staff of your annual has worked exceedingly hard to give you a superb book that portrays the highlights of memorable activities.

• Neither time, effort nor expense have been spared to provide you with a permanent record, attractively presented and complete in every detail.

• To preserve the photography and literary efforts of the Staff, the best grade of materials have been combined with skilled workmanship to provide the finest quality yearbook.

• We are proud that the 1961 Staff selected us to help design, print and bind the Briar Patch. We have earnestly endeavored to fulfill the confidence placed in us.

•

•

C. W. WARTHEN COMPANY

Manufacturing Stationers

LYNCHBURG, VIRGINIA

LARKIN COILS, INC.

P. O. Box 1699

Atlanta, Georgia

MANUFACTURERS OF

REFRIGERATING EQUIPMENT

Student Directory

Adams, Lynn Harrison ...3609 Quesada St., Washington 15, D.C.
Adams, Sarah Queen .....158 Hun Rd., Princeton, N.J.
Alexander, Susan Reed ...101 Abney Circle, Charleston 4, W.Va.
Allen, Alice Elliot .....2102 Chestnut St., Lumberton, N.C.
Allen, Anne .....1748 North Blvd., Houston, Tex.
Almen, Mathea Lynette .....Melvin Rd., Aberdeen Creek, Annapolis, Md.
Alspaugh, Judith Kay .....120 S. Drexel, Columbus 9, O.
Altgelt, Mary Elizabeth .....Meadowbrook Rd., Irvington, N.Y.
Anderson, Ann Miller .....3 Tuckahoe Blvd., Richmond, 26, Va.
Anderson, Patricia Ellen ...6 Pocahontas Rd., Winchester, Mass.
Anderson, Vickie Lynn .....26 Mt. Lebanon Blvd., Pittsburgh 28, Pa.
Anthony, Juliette McLean .....65 Westwood Rd., West Hartford 17, Conn.
Anwar Ali Shahnaz, ...52 Canal Bank, Moghalpura, Lahore, Pakistao
Applegate, Susan Willoughby .....645 Glenway Ave., Cincinnati 15, O.
Arensberg, Jane .....314 S. Dallas Ave., Pittsburgh 8, Pa.
Armstrong, Marcia May .....2410 Davis Dr., Alexandria, Va.
Arni, Nancy Dee .....1503 Graham Rd., Falls Church, Va.
Arnold, Julia Munroe .....2947 Hanson Dr., Charlotte, N.C.
Ash, Adrienne .....130 Beverly Pl., Dayton, O.
Ashcraft, Eleanor Parrish .....3900 Tuxedo Rd., Atlanta, Ga.
Atherholt, Martha Mason ....3808 Peakland Pl., Lynchburg, Va.
Aurand, Margaret Lucille .....219 Orchard Dr., Fairfax, Va.
Avner, Constance Louise ....362 Anawanda Ave., Pittsburgh, Pa.
Ayer, Nancy Louise ..563 W. Pacede Ferry Rd., NW, Atlanta, Ga.

Babson, Anne Odeneal .....Cambridge Ave., Annisquam, Mass.
Bailey, Geraldine Rae ....Wendy Trail, Lookout Mountain, Tenn.
Bailly, Beatrice Jeanne .....Monreve Ranch, Stuart, Fla.
Baird, Eleanor Gray .....1711 Cloncurry Rd., Norfolk, Va.
Baldwin, Myra Stuart .....1328 Graydon Ave., Norfolk, Va.
Banfield, Nancy Bowen .....Colebrook Knoll, Whitford, Pa.
Bareika, Brenda Louise .....279 Lucas Ave., Kingston, N.Y.
Barfield, Mary Ashton .....4966 Arpahoe Ave., Jacksonville, Fla.
Bartol, Joan Katherine .....191 Los Pinos, Vina del Mar, Chile
vom Baur, Nerissa Trowbridge, ...1320 31st St., NW, Washington 7, D.C.
Beale, Mary Elizabeth .....1004 Park Ave., Richmond, Va.
Beasley, Adele Ellis .....10602 Cedarhurst, Houston 35, Tex.
Beesley, Dona Marie .....1408 Hillcrest Dr., Bartlesville, Okla.
Behrens, Marion Ellen .....140 Park Ave., Bronxville, N.Y.
Bell, Susan Margaret, ..Homestead, Presbury, Cheshire, England
Bemis, Jessica .....2121 Beech St., Texarkana, Ark.
Benn, Martha Alice .....117 Dale Dr., Falls Church, Va.
Benson, Ann Caroline .....2 Pickering St., Salem, Mass.
Beury, Barbara Singleton .....1010 Forest Rd., So. Hills, Charleston 4, W.Va.
Birdsall, Caroline Dodge ....134 Coconut Row, Palm Beach, Fla.
Blackford, Katharine Kilpatrick .4124 Cliff Rd., Birmingham, Ala.
Blanke, Gail Ann .....Lake Shore Hotel, Lakewood 7, O.
Blanton, Nancy Dicks .....319 N. Lafayette St., Shelby, N.C.
Bolling, Barbara Ellen ....22251 McCauley Rd., Cleveland 22, O.
Bond, Meta Bours .....4579 Ortega Blvd., Jasecksonville 10, Fla.
Booth, Anne .....Old Concord Rd., South Lincoln, Mass.
Borah, Virginia Wayne .....1238 Phillip St., New Orleans, La.
Bounds, Jeanne Waters ..504 St. Christopher Rd., Richmond, Va.
Bowers, May Foster .....106 Inwood Rd., Darien, Conn.
Boxley, Anne-Bruce Mansfield .....2817 Beechwood Cir., Arlington 7, Va.
Boxley, Nancy Whyte .....2817 Beechwood Cir., Arlington 7, Va.
Boykin, Mary Deas .....Millway Plantation, Boykin, S.C.
Brackenridge, Francisca. ..520 Arroyo Sq., South Pasadena, Calif.
Bradley, Jane Helen .....3505 Abercorn St., Savannah, Ga.
Brady, Grace Diane .....Brookvale Rd., Smoke Rise, N.J.
Briggs, Eleanor Livingston .....14 E. 90 St., New York 28, N.Y.
Brilmayer, Anne .....50 Parkway Dr., Rye, N.Y.
Brock, Sabra Elizabeth ...851 Somerset Dr., Charleston 2, W.Va.
Bronson, Susan Francez .....6024 E. Ridge Dr., Shreveport, La.
Brooke, Ann Cunningham .....1120 Calhoun, Anniston, Ala.
Brooks, Elizabeth Altee .....109 E. 60th St., Virginia Beach, Va.
Brown, Ella Spotswood .....Route 1, Madison Heights, Va.
Brown, Laura Lee Lyons, ...“Sutherland,” Prospect, Ky.
Brown, Sue Shillard .....8600 Douglas, Dallas, Tex.
Brush, Mary Conover .....“Castle Hill,” Lexington, Va.

Student Directory

Buchman, Leslie Wallace ....357 E. Cherry Cir., Memphis, Tenn.
Bulkley, Elizabeth Willets .....Harbor Rd., Southport, Conn.
Bullis, Faith Ann .....9125 River Rd., Bethesda, Md.
Burks, Rose Beverely .....2602 Stephenson Ave., Roanoke, Va.
Burns, Barbara Elizabeth .2653 Brookdale Dr. NW, Atlanta 5, Ga.
deBuys, Laurie Preston ....116 Cherokee Rd., Birmingham, Ala.
deBuys, Virginia Stuart .....909 Rolandvue Rd., Ruxton 4, Md.
Byrd, Linda Paxton .....5412 Cary St. Rd., Richmond, Va.

Caddy, Glenna Irene .....544 E. 18th St., Brooklyn 26, N.Y.
Calder, Christie Holmes .....261 Upper Mountain Ave., Montclair N.J.
Caldwell, Catherine ....2931 Cantelbury Rd., Birmingham 9, Ala.
Caldwell, Frances .....2931 Canterbury Rd., Birmingham 9, Ala.
Caldwell, Kathleen Pound .....Lula Lake Rd., Lookout Mountain, Tenn.
Caldwell, Nancy Elizabeth .250 Pendleton Ave., Palm Beach, Fla.
Calkins, Carol Patricia .105 Country Club Dr., Rochester 18, N.Y.
Campbell, Mary Elizabeth .....Chesham Dr., Middlebury, Conn.
Carberry, Katharine Bowen ....13 Hillside Ave., Glen Ridge, N.J.
Carlton, Betty Page .....Tappahannock, Va.
Carmichael, Mary Stuart .....308 E. 6th St., Perryburg, O.
Carney, Marie Louise .....229 Hillwood Dr., Nashville, Tenn.
Carol, Lynn Margaret .102 Arrandale Rd., Rockville Centre, N.Y.
Carroll, Sheila Bradley .....7 Sargent Dr., Snyder, N.Y.
Carter, Anne Burwell .....3400 Bowling Ave., Nashville 5, Tenn.
Carter, Katherine Hill ..2121 LeRoy Pl. NW, Washington 8, D.C.
Casella, Angela Jean .....Nassau Rd., High Bridge, N.J.
Castelli, Fernanda Wales .....560 S. Orange Grove Ave., Pasadena, Cal.
Cates, Virginia Willis .....3023 Slaton Dr., Atlanta 5, Ga.
Chaikowski, Andrea Holly .....116 Roundwood Rd., Newton Upper Falls 64, Mass.
Chapman, Helen Gardner .1104 Claremont Dr., Falls Church, Va.
Childress, Carol Elisabeth ....3239 Locke Lane, Houston 19, Tex.
Childrey, Barbara Tyler .....3312 Grove Ave., Richmond, Va.
Christie, Jessie Morgan ...Hillcrest Lane, Upper Brookville, N.Y.
Chu, Doris Wai Hing .....700 Ft. Washington Ave., New York 40, N.Y.
Clarke, Anne Howard .....518 W. Main St., McMinnville, Tenn.
Clark, Carolyn .....112 Penham Lane, Pittsburgh 8, Pa.
Clarke, Cornelia Anne Harris .....“Woodlawn Plantation,” King George, Va.
Clute, Ann Stratford .....Rose Hill Farm, Watkins Glen, N.Y.
Cobb, Louise Settle .....“Kelona Plantation,” Powhatan, Va.
Cody, Jillian Jan .....Jensen Court, Chatham, N.J.
Coffey, Kathleen Anne .....Nimrod Hall, Va.
Coggins, Iris Anne .....410 Lancaster Ave., Haverford, Pa.
Cohen, Rosalind Augusta .....300 Eighth St., Radford, Va.
Collins, Cecil .....330 Argonne Dr. NW, Atlanta, Ga.
Comer, Cynthia Gamble .....1461 Twin Pines Dr., Macon, Ga.
Connerat, Laura Spencer .....20 E. 50th St., Savannah, Ga.
Conway, Laura Mitchell ..Qtrs. #5, Hoyle Plaza, Ft. Bragg, N.C.
Cook, Florence Elliott .....1936 Sunset Blvd., Houston, Tex.
Cook, Janet Lister .....Moore House Rd., Yorktown, Va.
Cook, Norma McQueen .....2009 Old Shell Rd., Mobile, Ala.
Corwin, Susan Jane ..MOQ 1-56-2, Columbus Cir., Andrews AFB, Washington 25, D.C.
Corwin, Virginia .....93 Main St., Hingham, Mass.
Couch, Marianne .....530 Wilder, Shreveport, La.
Culbertson, Mary Frances .....P.O. Box 509, Marion, Va.
Cox, Patricia Sheldon .113 Norris Rd., Alapocas, Wilmington, Del.
Crawford, Jill .....228 Sharon Dr., San Antonio 12, Tex.
Crowley, Carol .....3646 Rawnsdale Rd., Shaker Heights, O.
Currie, Mary McNair .....209 Woodcrest Rd., Fayetteville, N.C.

Daughtridge, Mona Lee ...301 Cornwall Rd., Wilmington 3, Del.
Davis, Carol .....607 N. 65th St., Omaha, Neb.
Davis, Diana Hill ....10001 DeKoven Dr. SW, Tocoma 99, Wash.
Day, Anne Perkins .....1100 Rahway Rd., Plainfield, N.J.
Dean, Marion Alice .....503 Princeton Rd., Plainsboro, N.J.
Deasy, Susan Eugenia .....435 Camden Ave., Mooreston, N.J.
DeCamp, Stephanie Lee .....c/o Mrs. R. W. Dudley 7139 Hampton, Blvd., Norfolk 8, Va.
Del Greco, Virginia Marietta .....12 Canterbury Rd., Bellair, Charlottesville, Va.
Denman, Laura Sanderson .....4 Riverside Dr., Cranford, N.J.
Denson, Andrea Carol .....342 Passaic St., Hackensack, N.J.
Detmar, Catherine Helen .....1075 Park Ave., New York, N.Y.
Devol, Christine Mary .....Brookside Dr., Greenwich, Conn.
Dienst, Kathryn Barton .....3223 Walton Way, Augusta, Ga.
Dillingham, Catherine Hyde .....1001 Wilder Ave., Honolulu 14, Hawaii
Dixon, Nancy Wiley .....1610 Morrison Dr., Lynchburg, Va.
Dockery, Keith Douglas .....Dockery Farms, Cleveland, Miss.
Doherty, Deborah Ann .....6 Burns St., Forest Hills, N.Y.
Doty, Barbara Powell .....11 Euclid Ave., Summit, N.J.
Duer, Mary Gillis .....1011 Wagner Rd., Ruxton 4, Md.
Duncan, Nancy Harrell .....114 Buford Pl., Macon, Ga.
Dunlap, Anne .....1151 Oakcliff Rd., Macon, Ga.
Dunlay, Marilyn Mandle .....502 Dunlap St., Paris, Tenn.
Dunn, Helen Caroline .....646 Runnymede Rd., Dayton 19, O.
Dunn, Judith Corbett .....1 Silvermine Rd., New Canaan, Conn.
Dunnan, Cynthia Joyce .....21 Indian Trail, Scituate, Mass.
Durst, Barbara Edwards .....6416 Hilldale Rd., Ft. Worth, Tex.
Dwelle, Susan Burnett ....4948 Morven Rd., Jacksonville 10, Fla.
Dyer, Mari Calvert Truxton .....Pie Alley, Marion, Mass.

Early, Frances Browne .....Woodberry Forrest, Va.
Eckman, Carol Creighton .....800 Oak Ave., Waynesboro, Va.
Edgar, Heather .....3036 P St. NW, Washington, D.C.
Eggleston, Carolyn .....5 Kavanaugh Pl., Little Rock, Ark.
Egolf, Jean Campbell ..6001 Brookside Dr., Chevy Chase 15, Md.
Elbrick, Valerie Burke .....2137 R St., Washington, D.C.
Ellice, Anne Parry .....Fairview Farm, Annandale, N.J.
Elmore, Mary Caroline ....3209 Riverside Ave., Jacksonville, Fla.
Emery, Linda Mae .....225 Foster Dr., Des Moines, Iowa
England, Josephine Elizabeth .14 Montcrest Dr., Birmingham, Ala.
Enns, Susan Hinsdell .....1103 S. 8th St., Fort Pierce, Fla.
Evans, Judith McDowell .....Route 1, Box 172, Shreveport, La.
Evans, Mary Evelyn .....405 Forsyth St., Raleigh, N.C.
Evans, Mildred Anne .....1463 Rivermont Ave., Lynchburg, Va.

Fales, Alice Peck .....80 Kalorama Circle, Washington 8, D.C.
Fales, Willia Foster ....80 Kalorama Circle, Washington 8, D.C.
Farmer, Elizabeth Pendleton ...2923 Field Ave., Louisville 6, Ky.
Findley, Harriet Anne ..4039 Land O'Lakes Dr. NE, Atlanta, Ga.
Finnegan, Sara Anne .....215 Hawthorne Ave., Pikesville 8, Md.
Fitzgerald, Miriam Sharon .....28 Main St., Towanda, Pa.
FitzHugh, Emily Elizabeth .....222 Ridge Dr., Jackson, Miss.
FitzHugh, Mary Harrison .....222 Ridge Dr., Jackson, Miss.
Flanders, Elizabeth Ballard .....128 South St., Carrollton, Ga.
Fleigh, Margery Everly ....1321 Oak Hill Ave., Hagerstown, Md.
Fleshman, Nancy Ann .....634 College Ave., Bluefield, W.Va.
Fletcher, Ann Lenore ....502 Blue Ridge Rd., Indianapolis, Ind.
Florance, Reynolds Walker ...1700 Hanover Ave., Richmond, Va.
Fontaine, Mary Stevenson ..40 Meadowbrook Rd., Chatham, N.J.
Fort, Chloe Frierson Clark ..219 Jackson Blvd., Nashville, Tenn.
Fort, Julia Warfield .....219 Jackson, Blvd., Nashville, Tenn.
Foster, Carolyn Cecile .....6408 Elmwood Rd., Kenwood, Chevy Chase 15, Md.
Freund, Elizabeth Amy .....29 E. 61th St., New York, 21, N.Y.
Fuld, Susan Netter .....1915 Broadway, New York 31, N.Y.
Funkhouser, Ann Crewes ....P.O. Box 152, Charles Town, W.Va.

Gabel, Carolyn .....2 Highland Heights, Rochester 18, N.Y.
Gantt, Jean Duval .....Gloucester Point, Va.
Gardner, Lucetta Ann .....560 Spoede Rd., Creve Coeur, Mo.
Garnett, Maria Tyler .....1411 Claremont Ave., Norfolk 7, Va.
Garrity, Mabel Irene .....29 Rose St., Forty Fort, Pa.
Garry, Grace Mary .....Route 2, Taylor, Tex.
Garst, Jane Wilkins .....Brown Tiles, Cobham, Surrey, England
Gaston, Margaret .....722 E. Ragland, Kingsville, Tex.
Gay, Prudence Woodworth .....Beechwood Rd., Ridgewood, N.J.
Gibbs, Angela Gloria .5510 Chamberlin Ave., Chevy Chase 15, Md.
Gibson, Aimee Alexander .....Merriman's Lane, Winchester, Va.
Giles, Lucy Emmaline ....200 Hume St., Box 75, Gallatin, Tenn.
Gill, Karen Gail .....127 Remington Rd., Manhasset, N.Y.
Gillies, Nancy Lee .....714 Devonshire St., Pittsburgh 13, Pa.
Girault, Bernice Shepard .....2555 N. 12th St., Monroe, La.
Glasgow, Susan Seymour ..3615 Woodlawn Dr., Nashville, Tenn.
Glazier, Deborah Lee .....610 Mayfair Ave., Richmond, Va.
Goodridge, Jane Hollis .....7517 Oxford Dr., Clayton 5, Mo.
Gouyer, Suzanne Taylor .....Skyland Farms, Monroe, Va.
Graham, Frances Peace ..R.F.D. 5, Lake Cir. Dr., Greenville, S.C.
Gray, Amelia Jo .....771 Palmetto St., Spartanburg, S.C.
Green, Cornelia Elizabeth .....32 Keene St., Providence 6, R.I.
Green, Mary Porter .....201 Cumberland Ave., Kenilworth, Ill.
Greer, Judith Killinger .....Box 109, Marion, Va.
Gregg, Ann Harris .....38 N. Wynden Dr., Houston 27, Tex.

Student Directory

Gresham, Elizabeth Ledlie .....300 Mockingbird Hill Rd., Louisville 7, Ky.
Griess, Natalie Richard .....2355 E. Hill Ave., Cincinnati 8, O.
Griffith, Katherine Scott .....1040 Ferncliff Rd., Atlanta 5, Ga.
Groat, Katrina .....Chancefield Plantation, Camden, S.C.
Groetzinger, Mary Ann .....614 Grand Ave., St. Paul, Minn.
Gump, Sara Adelaide .....806 Mountain View Cir., Johnson City, Tenn.
Gutches, Judy .....2908 Alton Rd., Fort Worth, Tex.

Hall, Nancy Ellen .....2288 Main St., Stratford, Conn.
Hall, Nancy Reade .....Belmont, N.C.
Hamilton, Virginia Bosworth ...135 Dahlia St., Denver 20, Colo.
Hammel, Mary Alice .....1333 Hillside Rd., Northbrook, Ill.
Hammond, Ann Powell .....Burley Manor, Berlin, Md.
Hanahan, Frances Gascoyne .....43 E. Battery, Charleston, S.C.
Hannah, Mary Elizabeth .....586 Fourth St., Brooklyn, N.Y.
Harris, Charlotte Kathleen ..1923 Overhill Rd., Charlotte 7, N.C.
Harris, Molly Spence .....200 Poplar Lane, Richmond, Va.
Harrison, Cornelia .....68 Dudley St., Brookline, Mass.
Harrison, Penelope Allis ....421 Country Lane, Louisville 7, Ky.
Hartwell, Judith Gale .....22 Woodhill Rd., Tenafly, N.J.
Harwood, Margaret Ann .....1506 West Ave., Richmond, Va.
Haskell, Dorothy Clark .....4 Paxton Rd., Richmond, Va.
Haskell, Judith Clark .....512 Linden Rd., Charleston 4, W.Va.
Haskell, Katherine Guion ..512 Linden Rd., Charleston 4, W.Va.
Haskell, Sheila Merritt .....53 Overlook Rd., Painesville, O.
Hatch, Diane Fowler .....520 45th St., E., Savannah, Ga.
Hatcher, Jane MacDonald ...1044 Jeannette Ave., Columbus, Ga.
Haug, Hedi .....16 Revere Rd., Manhasset, N.Y.
Heintz, Dulcie Dowling, ...Washington Tract Farm, Bristol Rd., Clinton, N.Y.
Heiss, Kathryn Raymond .....11 Hemlock Rd., Bronxville, N.Y.
Hellier, Marnee Dee .....Middle Rd., Farmington, Conn.
Hellmuth, Pamela Ann ....5340 Clifton Rd., Jacksonville 11, Fla.
Henley, Melba Ray .....109 Fairview Ave., Northgate Hgts., Greenville, S.C.
Henry, Susan Craig .....720 River Rd., Trenton, N.J.
Heye, Leslie Courtenay .....26 Lawrence Rd., Scarsdale, N.Y.
Hiestand, Janet .....10½ Grandin Lane, Cincinnati, O.
Hitch, Sarah Battle .....1408 Cornell Rd. NE, Atlanta 6, Ga.
Hite, Aprille Gray .....Sweet Briar College, Sweet Briar, Va.
Hitt, Sarah Turner .133 School Rd., Alapocas, Wilmington 3, Del.
Holst, Anne Dietrich .....P. O. Box 125, E. Greenwich, R.I.
Hooton, Cynthia Caroline .....86 Warren Pl., Montclair, N.J.
Houghton, Ann .....4929 Glenbrook Rd., Washington 16, D.C.
Howard, Frances Ann .....9300 Patterson Ave., Richmond, Va.
Howell, Neva Nancy .....6835 Westlake, Dallas, Tex.
Hsu, Kathleen Chialing, ...Apt. 1005, 1200 Cathedral Ave., Washington 16, D.C.
Hubard, Cynthia Ann .....507 Huske St., Fayetteville, N.C.
Hudler, Nancy Wikoff .....“Glen Vir Nan,” Lawrence & Cold Soil Rds., Lawrenceville, N.J.
Hughes, Claire Allen .....2772 Natchez Lane, Memphis, Tenn.
Hughes, Mary Margaret .....Box 65, Lake Shore Dr., St. Joseph, Mich.
Hulley, Joan Frances .....8908 River Rd., Richmond 29, Va.
Hunt, Julia Ann .....168 Huntley Pl., Charlotte 7, N.C.
Huston, Marian Lee .....109 Kingsway Dr., Lexington, Ky.
Hutter, Ann Fontaine .....1499 Langhorne Rd., Lynchburg, Va.

Ingham, Margaret Anne ..632 Pennridge Rd., Pittsburgh 11, Pa.
Israel, Lucy Mackall ..134 Spring House Lane, Pittsburgh 38, Pa.

Jahn, Susan Dee .....2228 Yorkshire Rd., Columbus 21, O.
Jennings, Allison Diana, ...Wahackme Rd., New Cannaan, Conn.
Joachim, Virginia Lee Nance ..54 Trumbull Rd., Manhasset, N.Y.
Johnson, Charlotte Elizabeth ....1702 Colonial Rd., Raleigh, N.C.
Johnson, Genie Peek .....129 Normandy Rd., Little Rock, Ark.
Johnson, Judith Elin ..3030 Nancy's Creek Rd. NW, Atlanta, Ga.
Johnson, Margaret Austin II .....500 W. Brow Rd., Lookout Mountain, Tenn.
Johnson, Mary Evans .500 W. Brow Rd., Lookout Mountain, Tenn.
Johnston, Anne Scott .....127 W. Park Dr., Raleigh, N.C.
Johnston, Joan Aleen ....65 Central Park W, New York 23, N.Y
Johnston, Katherine Swann .....2865 Canterbury Rd., Birmingham 13, Ala.
Jones, Suzanne Van Dyke .....1286 East Ave., Rochester, N.Y.
Jordan, Ann Cabell .....7 River Rd., Richmond 26, Va.

Kamke, Adeline Chase .....786 Oakwood, East Aurora, N.Y.
Kellam, Dana Leigh .....Gibson Island, Md.
Keller, Caroline Haywood ....501 W. Stephenson, Harrison, Ark.
Kelley, Mary Louise .....17 Creekside Cir., Houston 24, Tex.
Kendig, Anne Randolph .....5008 Cary St. Rd., Richmond, Va.
Kincaid, Caroline .....69 Church St., High Bridge, N.J.
King, Bonnie Campbell .....Organug Rd., York, Me.
King, Laurinda Vinson .....701 Sunset Dr., Greensboro, N.C.
Klose, Irmelin Gertraude ..815 Greenbrier Rd., Hagerstown, Md.
Knight, Patricia Ann .....3921 Lynncrest, Fort Worth, Tex.
Kopper, Elizabeth Marshall .....182 Main St., Hingham, Mass.
Kucewicz, Leila Anne .....118 W. Belvedere Rd., Norfolk, Va.

Lamond, Cary Randolph ....1280 Fort Hunt Rd., Alexandria, Va.
Landsdale, Chloe Wimberly .19200 S. Woodland, Cleveland 22, O.
Lansdale, Mary Virginia ....19200 S. Woodland, Cleveland 22, O.
Larson, Vivianne Pamela .....352 Eastover Rd., Charlotte, N.C.
Lasher, Edith Ann .....430 E. 86th St., New York 28, N.Y.
Layer, Frances Deanna .....34-06 81st St., Jackson Hgts, N.Y.
Leavell, Anne Browning ....1832 Wayside Pl., Charlottesville, Va.
LeCraw, Vera Clarissa .....400 Cornwallis Dr., Greensboro, N.C.
Lee, Linda Claire .....5600 Waterbury Cir., Des Moines, Iowa
Lemon, Lucy Boyd .....2833 Avenham Ave., Roanoke, Va.
Litle, Ruth Anne .....Sheraton Manor, Washington, Pa.
Little, Barbara .....1133 Cedar Point Roadway, Sandusky, O.
Livingstone, Cynthia Eileen .....4930 Rodman St. NW, Washington 16, D.C.
Lohr, Melissa Cartee .....4014 Greenway, Baltimore 18, Md.
Lord, Nancy Margaretta .....2610 Orchard Rd., Hollister, Cal.
Low, Faith .....Meadow Farm Rd., East Islip, N.Y.
Lowdon, Carol Linde ....908 Greenhill Ave., Wilmington 5, Del.
Lusk, Martha Fulton .....1201 Shady Ave., Pittsburgh 32, Pa.
Lutz, Virginia Davis .....1427 34th St. NW, Washington 7, D.C.
Lynah, Nancy Colquitt .....11 Colonial St., Charleston, S.C.
Lynn, Catherine Mitchell ....1105 Virginia Episcopal School Rd., Lynchburg, Va.

McArthur, Linda Ann .....1821 Tod Ave. NW, Warren, O.
McClure, Mary Chenault .....Orson Rd. & Lime Kiln Lane, Louisville 7, Ky.
McCormick, Harriet Richmond .....3900 Buck Rd., Huntingdon Valley, Pa.
McCormick, Melody Marsh .....2801 Hughes St., Amarillo, Tex.
McDonald, Elizabeth Mills .....326 James St., Salem, Va.
McDowell, Nancy Boyd .....151 College Ave., Chambersburg, Pa.
McEachern, Drusilla Shepherd .....29 Hydrangea Pl., Wilmington, N.C.
McGraw, Mary Elizabeth .....630 W. Lafayette St., Easton, Pa.
McGuire, Elizabeth Eagles ..2611 Sherwood Ave., Charlotte, N.C.
McHugh, Rachel Dillon .....9814 Barr Rd., Brecksville, O.
MacKenzie, Margaret Helen .222 N. Main St., Wallingford, Conn.
MacKenzie, Mary Edith ....222 N. Main St., Wallingford, Conn.
Macleod, Lorna .....51 Mariomi Rd., New Canaan, Conn.
McNutt, Sarah Shelton .....Box 1138, San Antonio, Tex.
McRae, Cynthia Jean .....1406 Brown St., Mobile, Ala.
Mallory, Frances Carter .....211 Barclay Lane, Lexington, Va.
Marsh, Mary Louise .....Mayfield Rd., Gates Mills, O.
Massie, Kate Roy .....Hillcrest, Cary St. Rd., Richmond, Va.
Matheson, Elizabeth Webb .....Tryon St., Hillsboro, N.C.
Matheson, Martha Keitt .....702 Catawissa Ave., Sunbury, Pa.
Mathiasen, Sally Ann .....304 E. Beverly St., Staunton, Va.
Mattern, Martha Tucker, ...208 Taylor Ave., Salem, Va.
Maxwell, Emily Jay .....1037 Cornell Ave., Drexel Hill, Pa.
Mederer, Gloria Jean .....2006 N. Patterson St., Valdosta, Ga.
Mendoza, Celia Isabel .....Colonia Palmira, Tegucigalpa D. C., Honduras
Mercur, Pape Elizabeth .....449 High St., Bethlehem, Pa.
Meredith, Ann Catherine .....1000 Hickory St., Crossett, Ark.
Metcalf, Marshall Lea .....141050 Douglass Lane, Saratoga, Cal.
Meyer, Jean Grant .....28 Pine Dr., Cedar Grove, N.J.
Millender, Margaret MacKay .....Mebane, N.C.
Mitchell, Marilyn Ann .....120 E. 3rd St., Oswego, N.Y.
Molander, Miriam Powell, ...1309 W. Minnehaha Pkwy., Minneapolis, Minn.
Moltz, Marion Whitehead ....1601 Elmira St., Williamsport, Pa.
Moore, Allison Badger .....2150 Norton Rd., Charlotte, N.C.
Morton, Mary Louise .....5021 Loughboro Rd. NW, Washington 16, D.C.
Mount, Bonnie Lee .....R.F.D., Amherst, Va.

Student Directory

Mundy, Margaret Kyle ....3128 Rivermont Ave., Lynchburg, Va.

Nalley, Diana Lynne .....1524 Riverside Dr., Gainsville, Ga.
Nelson, Page .....The Moorings, Millwood, Va.
Newbury, Willie Ann .....1747 Woodlark Ave., Lexington, Ky.
Newell, Nancy Scott .....27 College Rd., Wellesley 81, Mass.
Newhall, Joan .....Susquehanna Rd., Ambler, Pa.
Newlin, Mary Melinda .....1400 North Ave., Tyrone, Pa.
Newman, Mildred Bledsoe ....98 Highland Ave., Short Hills, N.J.
Nicholes, Nancy Wescoat .....35 Battle Rd., Princeton, N.J.
Nicholson, Jaquelin Marshall .....1803 Nicholson Lane, Alexandria, Va.
Nicol, Johanna Monnish .....204 Highlands, Tuscaloosa, Ala.
Nix, Nancy Love .....911 Coolidge St., Westfield, N.J.
Noland, Betty .....Rt. 1, Box 443, Conway & Mason Rds., Creve Coeur, Mo.
Noojin, Barbara Dade .....3425 Argyle Rd., Birmingham, Ala.
Norris, Dorothy Lee .....306 Crescent Ave., Greenville, S.C.

Oliver, Frances Elizabeth .....102 Beechwood Rd., Summit, N.J.
O'Neil, Julie Boyd .....921 Frances St., Knoxville, Tenn.
Osborne, Nancy Lea .....Llewellyn Park, West Orange, N.J.
Otis, Lucy Shirley .....546 Sussex Rd., Wynnewood, Pa.
Owens, Mary Oliver ....341 N. Main St., Box 109, Manassas, Va.
Owens, Sally Lamar .....Box 26, Sharon, Conn.
Owings, Rosalie Carey .....Riderwood, Md.

Palmer, Jocelyn Marie ....200 Canterbury Rd., Charlotte 7, N.C.
Pamplin, Ruth Burnett .....12 Cothran St., Greenvelle, S.C.
Parker, Anne Peabody .....46 Glen Rd., Wellesley Hills, Mass.
Parker, Elizabeth Williamson .....309 1st Ave., Franklin, Va.
Parker, Tempe Burwell .....909 Marrow Dr., Henderson, N.C.
Patmore, Shirley Eve. ....3561 Gridley Rd., Shaker Hgts. 22, O.
Patterson, Bettina Baird .....1192 Park Ave., New York, N.Y.
Patton, Rebecca Stuart ....82 Rockrose Pl., Forest Hills 75, N.Y.
Payne, Mary Ball, ...Box 21, Ridge Dr., Amherst, Va.
Pearson, Donna Jo .....55 Elm Ave., Newport News, Va.
Pearson, Elizabeth Campbell ....1128 Bissonnet, Houston 5, Tex.
Peeples, Mary Virginia .....2810 Ingleside Ave., Macon, Ga.
Pell, Tria Willets .....Pinnacle Farm, New Marlboro, Mass.
Penn, Virginia Reid .....310 Sedqwick Dr., Syracuse, N.Y.
Percy, Ann Buchanan .....1043 Ashland Pl., Lynchburg, Va.
Perkins, Jean Anne .....32 Mansfield Rd., Wellesley, Mass.
Peyton, Ruth Carolyn .....R.F.D. 4, Box 1, Charlottesville, Va.
Philion, Suzanne.. Rua Marconi 124, 90 Andar, Sao Paulo, Brazil
Pickering, Marie Louise ....1111 Park Ave., New York 28, N.Y.
Pidgeon, Elizabeth Shirley .....Mavis Glen, Greenwich, Conn.
Platt, Anna Christine. ."Hopewell," Garth Rd., Charlottesville, Va.
Pope, Mary Waties .....1700 Boundry St., Newberry, S.C.
Porter, Julia Porcher Wickham .....5008 Rugby Ave., Bethesda 14, Md.
Powell, Ann Pendleton .....1238 Rothesay Rd., Richmond, Va.
Powell, Marian Rather .....3451 Del Monte Dr., Houston, Tex.
Powell, Nancy Myra .....4500 Newport St., Richmond, Va.
Prichard, Ann Carter .W. Montrose Rd., R.F.D. 4, Rockville, Md.
Prichard, Putnam .....38 Stanwood Rd., Swampscott, Mass.
Pringle, Evelyn Leconte .....507 Congaree Ave., Columbia, S.C.
Prothro, Kathryn Anne .....2109 Ellingham, Wichita Falls, Tex.
Pruitt, Anne White .....2228 Overton Rd., Augusta, Ga.
Pschorr, Irene Angelika ..15 Pleasant Ridge Rd., Harrison, N.Y.
Pulis, Margaret Lowene ....30 Broadview Terrace, Chatham, N.J.

Quimby, Barbara Lee .....Goodrich St., Bingham, Me.

Randolph, Elizabeth MacGill ....."Greenmont," Keene, Va.
Ray, Eloise Catherine .....Stanwich Rd., Greenwich, Conn.
Read, Rachel Bond .....720 College Ave., Haverford, Pa.
Ready, Virginia Louise .....138 University Ave., Fresno, Cal.
Reece, Marie Teresa .....312 Fairmount Ave., Milton, Mass.
Reese, Harriet Fessenden .....R.F.D. 3, Newark, Del.
Regen, Eileen Renee .....27 Woods Lane, Scarsdale, N.Y.
Reierson, Linda Wemyss .....605 Lewis St., Fredericksburg, Va.
Riley, Lynne Lovelace ....25 Makalapa Dr., Honolulu 18, Hawaii
Rinehart, Mary Crosby ..114 Bennington Rd., Charlottesville, Va.
Richey, Ann McDiarmid ....3 Beechcrest Lane, Cincinnati 6, O.
Ritchie, Ann Madison .....Holly Hill Farms, Ijamsville, Md.
Ritter, Jane Sheridan .....27 Gray Rock Lane, Chappaqua, N.Y.
Roberts, Nancy Louise ....3204 Hawthorne Ave., Richmond, Va.
Rockefeller, Barbara Gene .....Eastbourne Apts., Alger Ct., Bronxville, N.Y.
Rogers, Gale Wilson .....4705 Hilltop Lane, Cincinnati 43, O.
Rogers, Nancy Lane .....29 Bristol Rd., Clinton, N.Y.
Rohrer, Judith Anne .....4745 Bavard St., Pittsburgh 13, Pa.
Rosengold, Cinda Lou .....Creek Rd. Extension, Lewiston, N.Y.
Ross, Barbara Virginia .....43 Barrett Dr., Fort Thomas, Ky.
Rothrock, Gail Chardon ....3 Red Rock Rd., Wilmington 6, Del.
Roulston, Jane Douglas .....22 Clarke Rd., Richmond, Va.
Ruffin, Suzanne Nash ....539 Forest Hills Dr., Wilmington, N.C.
Rusmisel, Susan Marieta ....22 Sharewood Dr., Sands Point, N.Y.
Rynders, Lynne, ...R.F.D. 2, Pre-Emption Rd., Geneva, N.Y.

Sample, Rosamond .....524 N. Madison Ave., El Dorado, Ark.
Sanders, Letitia Leigh .....42 Temple Ave., Newman, Ga.
Schaozer, Virginia Bancroft .1433 Philip St., New Orleans 13, La.
Scherer, Sally Hamilton .....1429 Park Ave., Richmond, Va.
Schradin, Sara Lynne .....416 Oliver Rd., Cincinnati 15, O.
Schroder, Mary Jane .....51 Shady Hill Rd., Moylan, Pa.
Schuler, Elizabeth, Ashley .....Cat Rock Rd., Cos Cob, Conn.
Schulze, Nancy Lark .....Paris Mt., R.F.D. 5, Greenville, S.C.
Schwartz, Mary Caroline .....800 Berkeley Rd., Westover Hills, Wilmington, Del.
Scott, Elizabeth Strother .....5407 Cary St. Rd., Richmond, Va.
Scott, Mary Belle .....210 Grove Rd., Greenville, S.C.
Scott, Mary Denoy .....5407 Cary St. Rd., Richmond, Va.
Scott, Susan Lee .....27 Gorsuch Rd., Timonium, Md.
Seaman, Suzanne Morgan .....4615 Maple Spur Lane, Cincinnati 27, O.
Seaton, Jane Gray .....8006 Cameron Rd., Richmond, Va.
Semmes, Margaret Anne ..217 W. Woodlawn, San Antonio, Tex.
Sexton, Carol Nason .3 Circle Rd., Hanscom Field, Bedford, Mass.
Sharrett, Sally Kendrick .....750 Preston Rd., Hagersown, Md.
Shields, Julia Lewis .....Mount Vernon, Va.
Shierling, Susan .....Peach's Pointe, Marblehead, Mass.
Shinberger, Adelaide ....1125 W. Franklin St., Richmond 20, Va.
Shine, Mary Layne .....855 Cleveland Rd., Hinsdale, Ill.
Shullenberger, Mary Eleanor .....4535 Central Ave., Indianapolis 5, Ind.
Silverberg, Myra .....Magoolia y Tulipon, Apt. 11, Tampico, Tamaulipos, Mexico
Sims, Ann Addison .....3829 Peakland Pl., Lynchburg, Va.
Sims, Gail Marie .....3100 Habershaon Rd. NW, Atlanta 5, Ga.
Sinwell, Ann Evans .....5508 Kemper Rd., Baltimore 10, Md.
Skinner, Leitia Marshall .....934 Lee Rd., Northbrook, Ill.
Slate, Sarah Yonge .....1435 Lexingon Ave., New York 28, N.Y.
Sledge, Eleanor Dawson, .3495 Ridgewood Rd. NW, Atlanta 5, Ga.
Smith, Anne Claiborne .....2 Chatham Rd. NW, Atlanta 5, Ga.
Smith, DeEtta Aone .....100 E. Genesee St., Skaneateles, N.Y.
Smith, Glenore Fisk .....Greenwood Farm, Haymarket, Va.
Smith, Leslie Ann .....21 Sylvan Lane, Old Greenwich, Conn.
Smith, Lynne Campbell ..41 Lanconia Rd., Worchester 9, Mass.
Smithy, Rosalie McCormick .....14 Water St., Charleston, S.C.
Snow, Katharine Babcock ..7 Inwood Ter., Upper Mootclair, N.J.
Soderquist, Joann .....812 Cambridge Dr., So., Euclid 21, O.
Sortor, Virginia Hargrave .....153 Booth Ave., Englewood, N.J.
Staley, Janna Cornelia .....3712 Watson Rd., Indianapolis, Ind.
Stanford, Barbara Anne ....."Montresor," Leesburg, Va.
Stanley, Anne Elizabeth ...Theological Seminary, Alexandria, Va.
Stanley, Mary Elizabeth ....1589 Ortega Blvd., Jacksonville, Fla.
Stekette, Mary Moseley .....200 Thornapple River Dr., Grand Rapids, Mich.
Stemmons, Ruth Allison .....5549 Wenonah Dr., Dallas 9, Tex.
Stevens, Ann Marie .....3886 Northside Dr., Atlanta, Ga.
Stevens, Diane .....1088 Park Ave., New York 28, N.Y.
Stevenson, Kathleen Bouldin .....2 S. Battery, Charleston, S.C.
Stokes, Stephanie Helen .....555 S. Elizabeth St., Denver, Colo.
Stoll, Dagmar Kristin .....3838 Churchill Rd., Charlotte 7, N.C.
Stollenwerck, Mary Wood .....Clapboard Ridge Rd., Greenwich, Conn.
Storey, Margaret Lucas ..2510 Peachtree Rd. NW, Atlanta 5, Ga.
Storey, Winifred Bailey ..2510 Peachtree Rd. NW, Atlanta 5, Ga.
Strain, Sally .....23 Suburba Ave., Rochester 17, N.Y.
Street, Margaret Lee .....17 Tradd St., Charleston, S.C.
Strother, Sarah Lee .....798 Pemberton Rd., Gosse Pointe Park 30, Mich.
Strous, Christine Anne .....10 Belvedere Rd., Westmount, P. Q. Canada
Sturgeon, Mary Copeland ...905 Wellesley Rd., Pittsburgh 6, Pa.
Sullivan, Barbara Jane .....East Neck Rd., Huntington, N.Y.
Sweet, Martha Ann .....233 W. Summit, San Antonio, Tex.

Student Directory

Swingle, Martha Clarise .....Hamill Rd., Hixon, Tenn.

Tansal, Reyhan ....Riza Pasa sok.II/2, Kadikoy, Istanbul, Turkey
Tate, Caroline Wilson ...2840 St. Andrews Lane, Charlotte, N.C.
Taylor, Lydia Calvert .....1416 Trouville Ave., Norfolk, Va.
Terjen, Susan Jean .....930 Graydon Ave., Norfolk, Va.
Thomas, Wendy .....6321 Norwood Rd., Kansas City, Mo.
Thompson, Cynthia Stratton .....Hampden-Sydney, Va.
Thompson, Martha Eliza .....Garden Rd., Lawrenceville, N.J.
Thorndike, Susan Quincy .....Wicomico Church, Va.
Thouron, Margaret Polk .....900 N. Broom St., Wilmington, Del.
Threefoot, Julia Elazabeth .....32 St. Andrews Fairway, Memphis, Tenn.
Tiernan, Carroll Jane .....Devon Rd., Essex Fells, N.J.
Tilghman, Margaret Kimball ....1612 Park Ave., Richmond, Va.
Todd, Patricia Ann .....Westwinds Rancho, Santa Fe, Cal.
Townsend, Sarah Winston ....306 Marston Lane, Richmond, Va.
Trabue, Mary Hamilton .....4815 Harding Rd., Nashville, Tenn.
Tubby, Jean Prentiss .....Trudeau Rd., Saranac Lake, N.Y.
Tucker, Marta Walton ..75 Lindberg St., Massapequa Park, N.Y.
Turner, Charlotte Cope .....Box 226, Luverne, Ala.
Turner, Louisa Watts Zimmer ..30 Hamilton Lane, Darien, Conn.

Utley, Frances Winter .....129 S. High, Lancaster, O.
Utterback, Mary Ann .....Rt. 1, Box 396, Great Falls, Va.

Van Arsdale, Dona Baker ....331 Windsor Ter., Ridgewood, N.J.
Van Cleve, Sharon ....6045 SW Old Scholls Ferry, Portland, Ore.
Van Vlaanderen, Judy Todd .324 Greenway Rd., Ridgewood, N.J.
Vaughan, Cynthia Leigh .....29 Northway, Bronxville, N.Y.
Venable, Susie Wilson .....2602 S. Jefferson St., Roanoke, Va.
Vickery, Katherine .....12 Richmond Pl., New Orleans, La.
Vogel, Barbara Adele .....314 Lexingon Rd., Richmond 26, Va.

Wadman, Margaret Rose .....Scotch Mist Inn, P. O. Box 986, Southampton, N.Y.
Wakeman, Sue .....715 Flamingo Dr., Fort Lauderdale, Fla.
Walker, Mina Otey .....220 Kensington, Lynchburg, Va.
Wallace, Nancy Ruina .2126 W. University Ave., Gainesville, Fla.
Walling, Hazel Ford .....284 Upper Mountain Ave., Upper Montclair, N.J.
Ward, Emily Foltz .....4205 Free Ferry Rd., Fort Smith, Ark.
Ward, Mary Dearing .....49 Detrobriand St., Fort Devens, Mass.
Warner, Alice Hynson ...3213 Swarthmore Rd., Wilmington, Del.
Wawro, Roberta Elizabeth .....44 Walbridge Rd., West Hartford, Conn.
Webb, Kate Raney .....511 Cornwallis Dr., Greensboro, N.C.
Welch, Deborah .....48 Crammond Rd., Brookline, Mass.
Westfall, Mary Jane .....5 Oakledge Rd., Bronxville, N.Y.
Whaley, Anne Sinkler .....58 Church St., Charleston, S.C.
Whaley, Emily Fishburne .....58 Church St., Charleston, S.C.
Wheatley, Josephine Freston .....117 Virginia Ave., Danville, Va.
Wheelan, Patricia Ann .....Cat Rock Rd., Cos Cob, Conn.
Whitacre, Judith Ann ....Wade Park Manor, E. 107th & Chester, Cleveland 6, O.
Whitener, Sarah Ellen .27-65 N. Lindberg St., McGuire AFB, N.J.
Wienefeld, Susan Goodwyn ....709 Abelia Rd., Columbia 5, S.C.
Wikswo, Leonard Albigese ....Box 241, Ridge Dr., Amherst, Va.
Wilkens, Wendy Elizabeth .....Gilmanton, N.H.
Wilkerson, Nancy Paige .....Box 69, Toccoa, Ga.
Williams, Barbara Lynn .....1250 Edgewood Dr., Charleston 2, W.Va.
Williams, Celia Howell .....122 E. 36th St., Savannah, Ga.
Williams, Mary Tippins .....49 Randolph Rd., Birmingham, Ala.
Williams, Susanne Nolting .....Rapidan, Va.
Wirtzman, Paula Ruth ....1228 Denniston Ave., Pittsburgh 7, Pa.
Wolfrum, Linda Vee .....76 Oxbow Rd., Wayland, Mass.
Wood, Elizabeth Lee .....Box 414, Sweet Briar, Va.
Wood, Nancy Wintriger ....4 S. Brookwood Dr., Montclair, N.J.
Worboys, Anne Elizabeth ....118 Chatham Rd., Syracuse 6, N.Y.
Worboys, Carol Dana .....118 Chatham Rd., Syracuse 6, N.Y.
Writer, Penelope Douglas .....21 5th Ave., Nyack, N.Y.

Yardley, Jane .....Chatham Hall, Chatham, Va.
Yates, Ellen Hope .....25 Headley Rd., Morristown, N.J.
Yocom, Barbara Jean ..303 Preston Ct. Apts., Charlottesville, Va.
Yon, Sallie Haden .....522 Park St., Charlottesville, Va.
Young, Jean Erma .....c/o Mrs. Francis B. Fanning, 3313 Perry Lane, Austin 3, Tex.
Youngs, Evelyn Elizabeth .....632 Hiram St., Atlanta, Tex.

Thank you

Dr. Lawrence G. Nelson

Mr. William L. Burton

Mr. William P. Blackwell

Mr. Joseph Murphy

Mr. A. F. Smith

Mr. and Mrs. Ernest Eldridge

Miss Martha von Briesen

for your sincere interest, thoughtful suggestions, and invaluable assistance which made possible the 1961 Briar Patch.

Commencement weekend began on Saturday at Mrs. Pannell's Garden Party and the Senior's last class party. On Sunday the Reverend Mr. Louis A. Haskell gave the Baccalaureate Sermon. The Commencement Address was presented by Dr. Edgar F. Shannon, Jr. and Dr. W. Taliaferro Thompson gave the invocation and benediction.

Lantern Night . . .

our last Step Sing . . . graduation is over . . . it wasn't quite like the Senior Show . . . we contemplate the meaning of what is behind and what lies in the future.